

WKF W8A LWD VISION SERVICE 200MD

ARC6A-AA
SON675

Id14_0c_26
Id14_0c_26

MWD_10
ADN

Id14_0c_26
Id14_0c_26

Format: VISION Service RM Log Vertical Scale: 1:200 Graphics File Created: 09-Dec-2009 22:49

PIP SUMMARY

Density Samples +

Neutron Samples +

+ ARC Gamma Ray Samples

+ ARC Resistivity Samples

<p>Rate of Penetration, Averaged over Last 5ft (ROP5_RM) (M/HR) 0</p>	<p>ARC Phase-Shift Resistivity 40-in. at 2 MHz (P40H) (OHMM) 2000</p>	
<p>ARC Gamma Ray (GR_ARC) (GAPI) 200</p>	<p>ARC Phase-Shift Resistivity 34-in. at 2 MHz (P34H) (OHMM) 2000</p>	<p>Thermal Neutron Porosity (TNPH) (V/V) -0.15</p>
<p>Vertical Hole Diameter (VERD) (IN) 16</p>	<p>ARC Phase-Shift Resistivity 28-in. at 2 MHz (P28H) (OHMM) 2000</p>	<p>Bulk Density, Bottom (ROBB) (G/C3) 2.85</p>
<p>Horizontal Hole Diameter (HORD) (IN) 16</p>	<p>ARC Phase-Shift Resistivity 22-in. at 2 MHz (P22H) (OHMM) 2000</p>	<p>Photoelectric Factor, Bottom (PEB) (----) 10</p>
<p>Density Time After Bit (TAB_DEN) (HR) 10</p>	<p>ADN Rotational Speed (RPM_ADN) (RPM) 0 250</p>	<p>ARC Phase-Shift Resistivity 16-in. at 2 MHz (P16H) (OHMM) 2000</p>
		<p>Bulk Density Correction, Bottom (DRHB) (G/C3) 0.25</p>

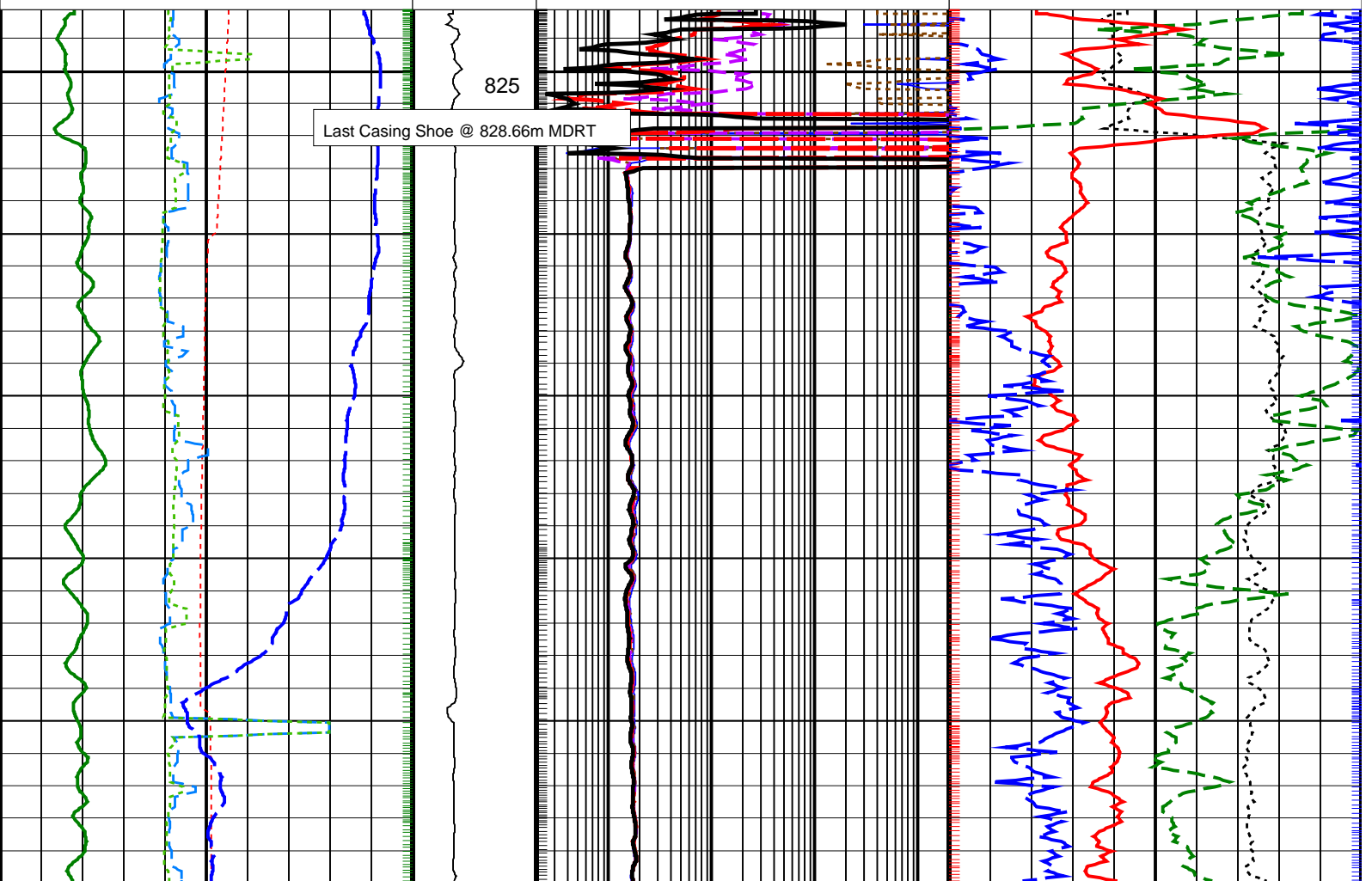

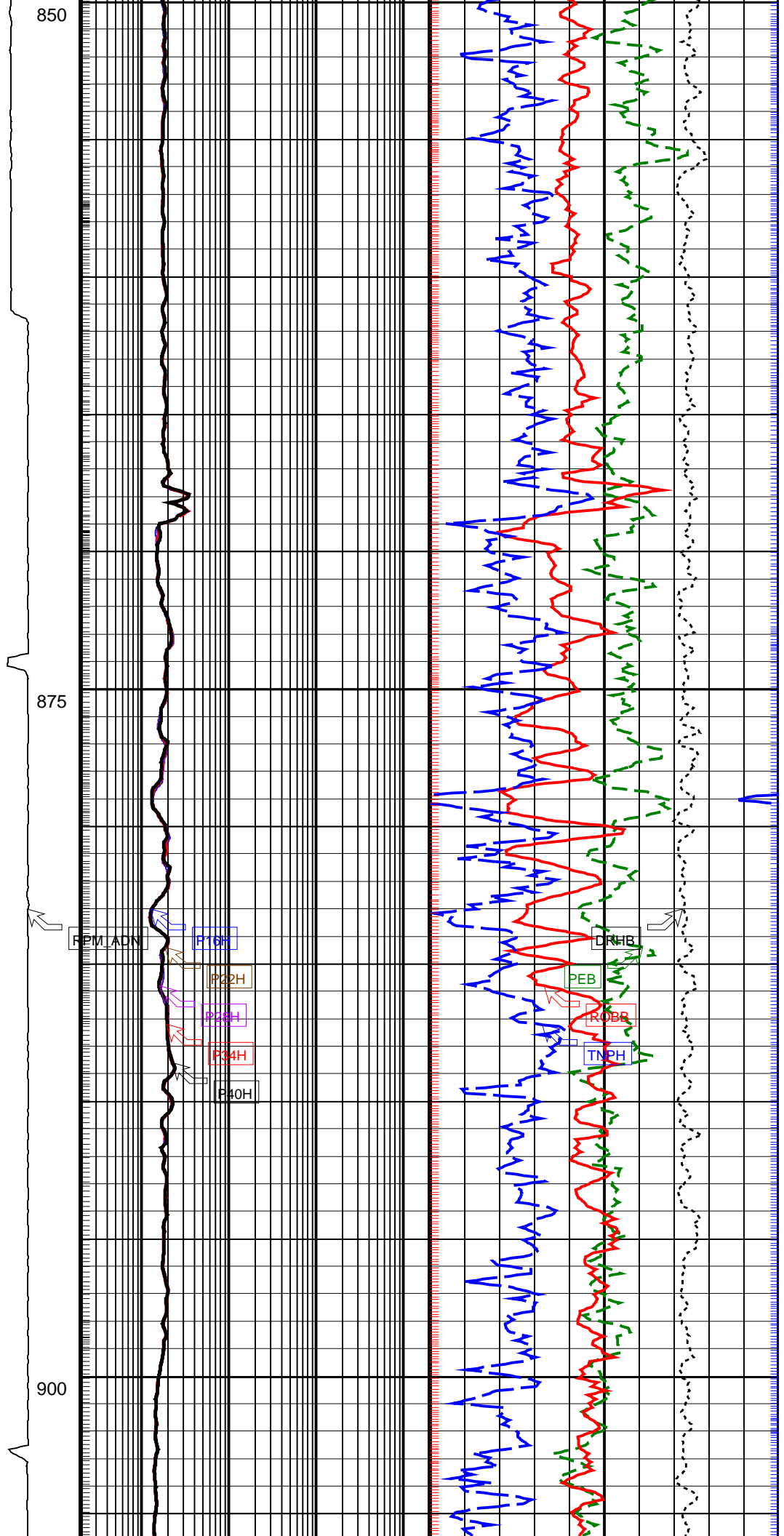
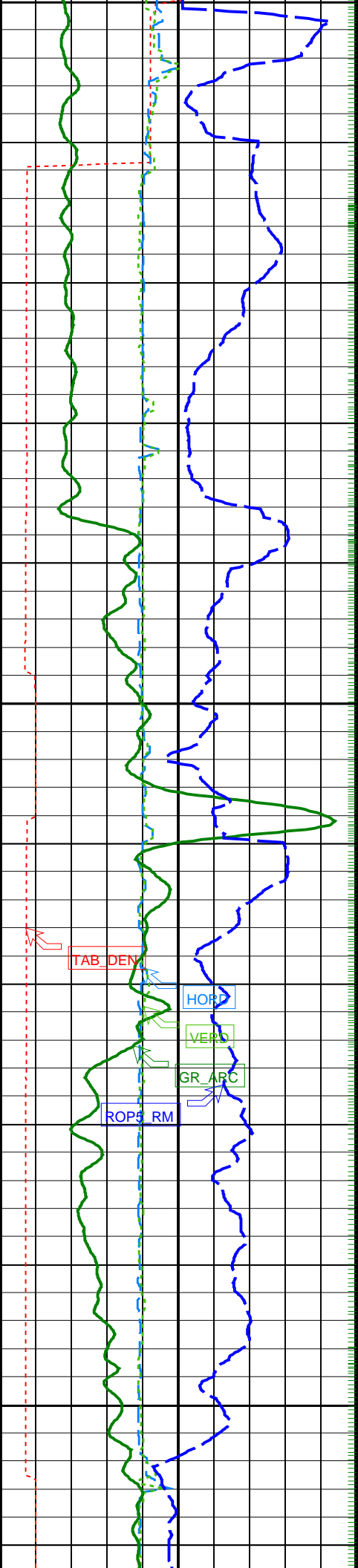

850

875

900

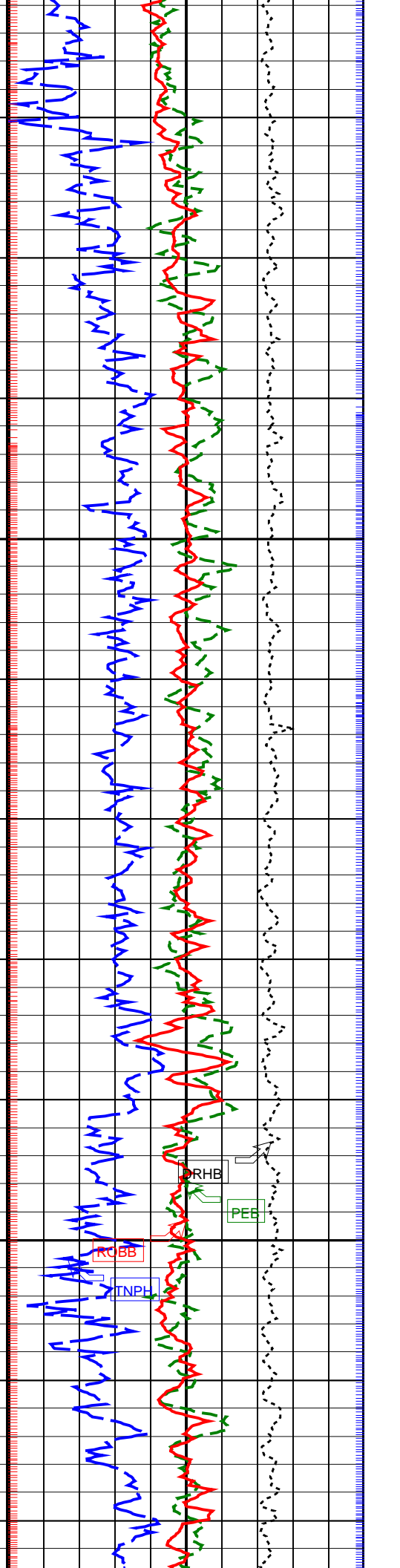
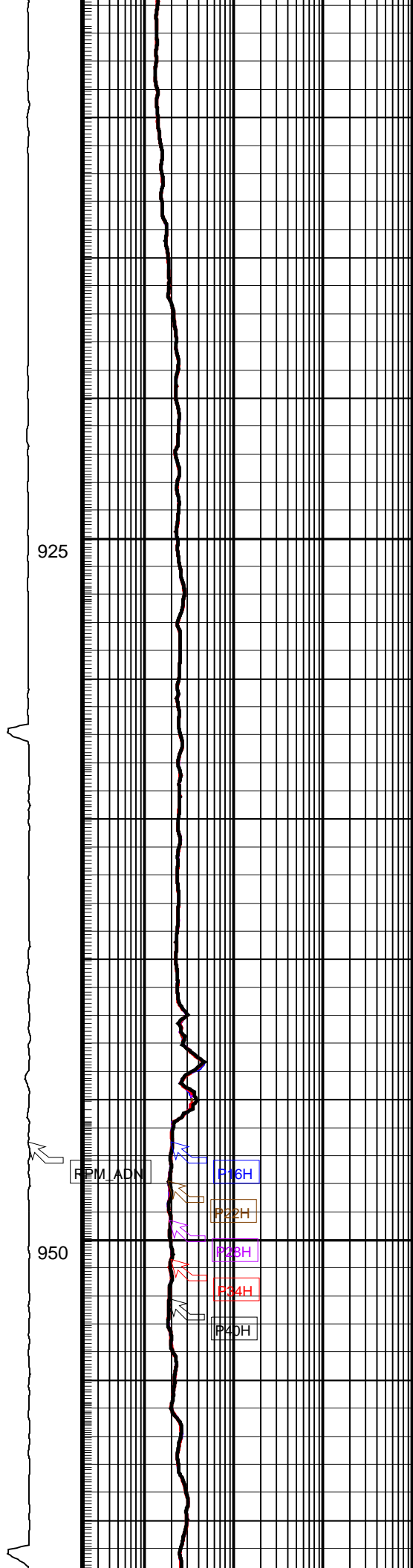
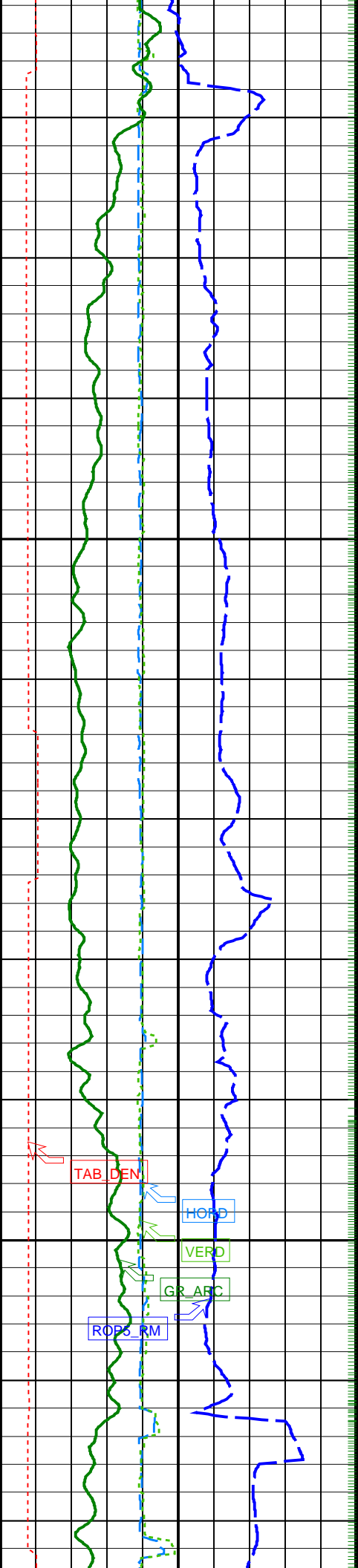

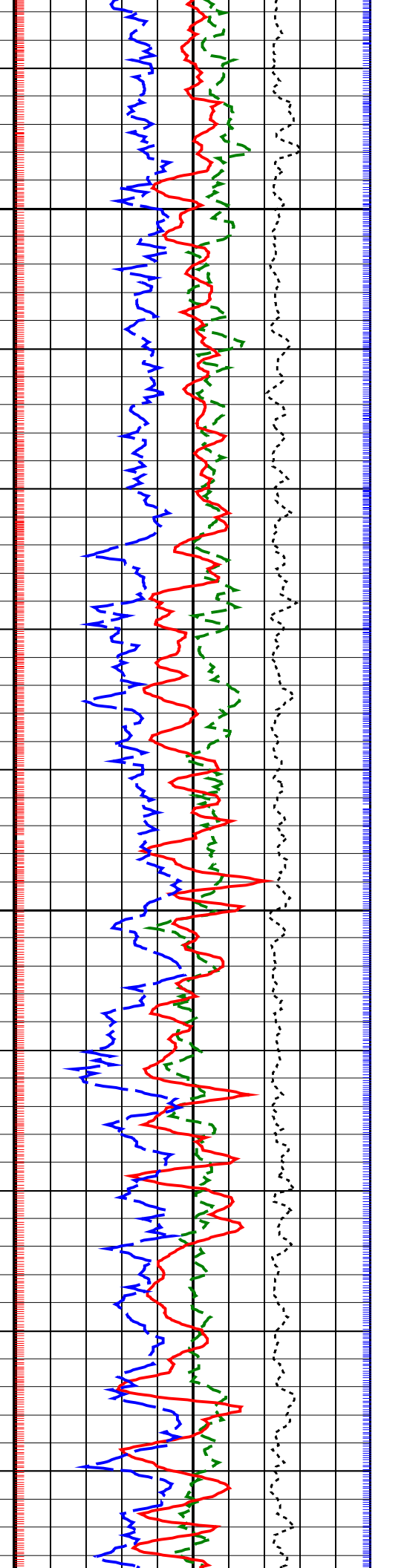
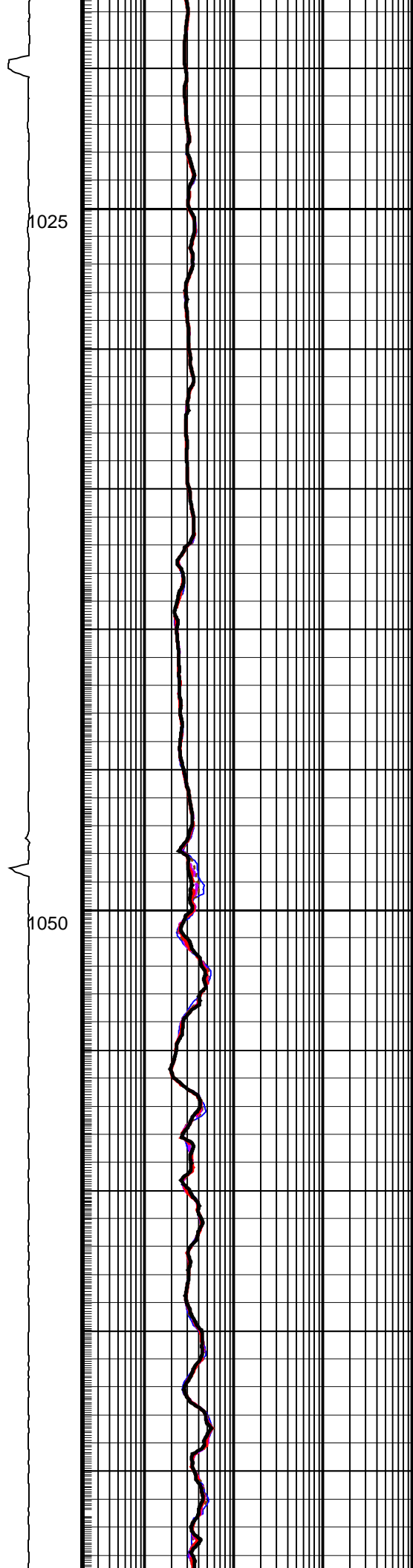
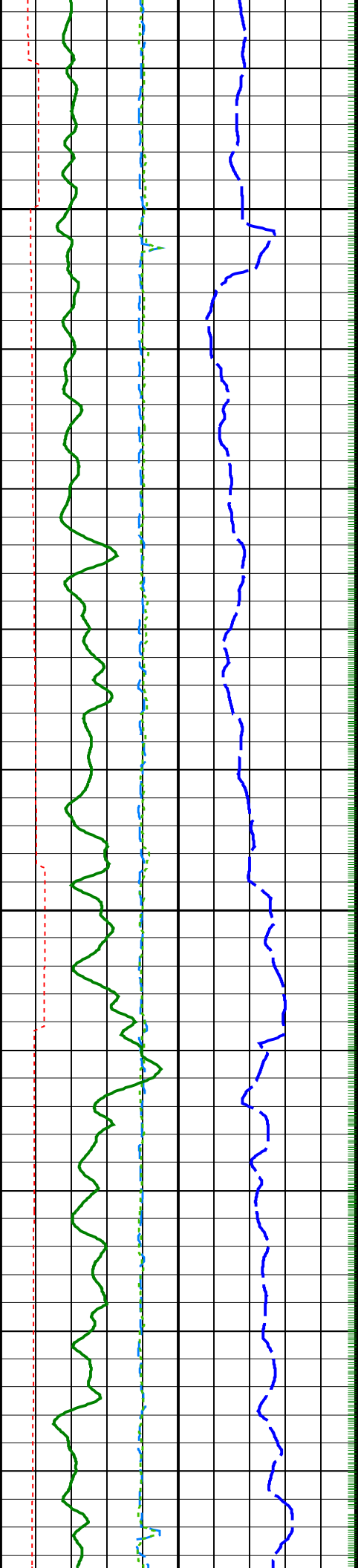

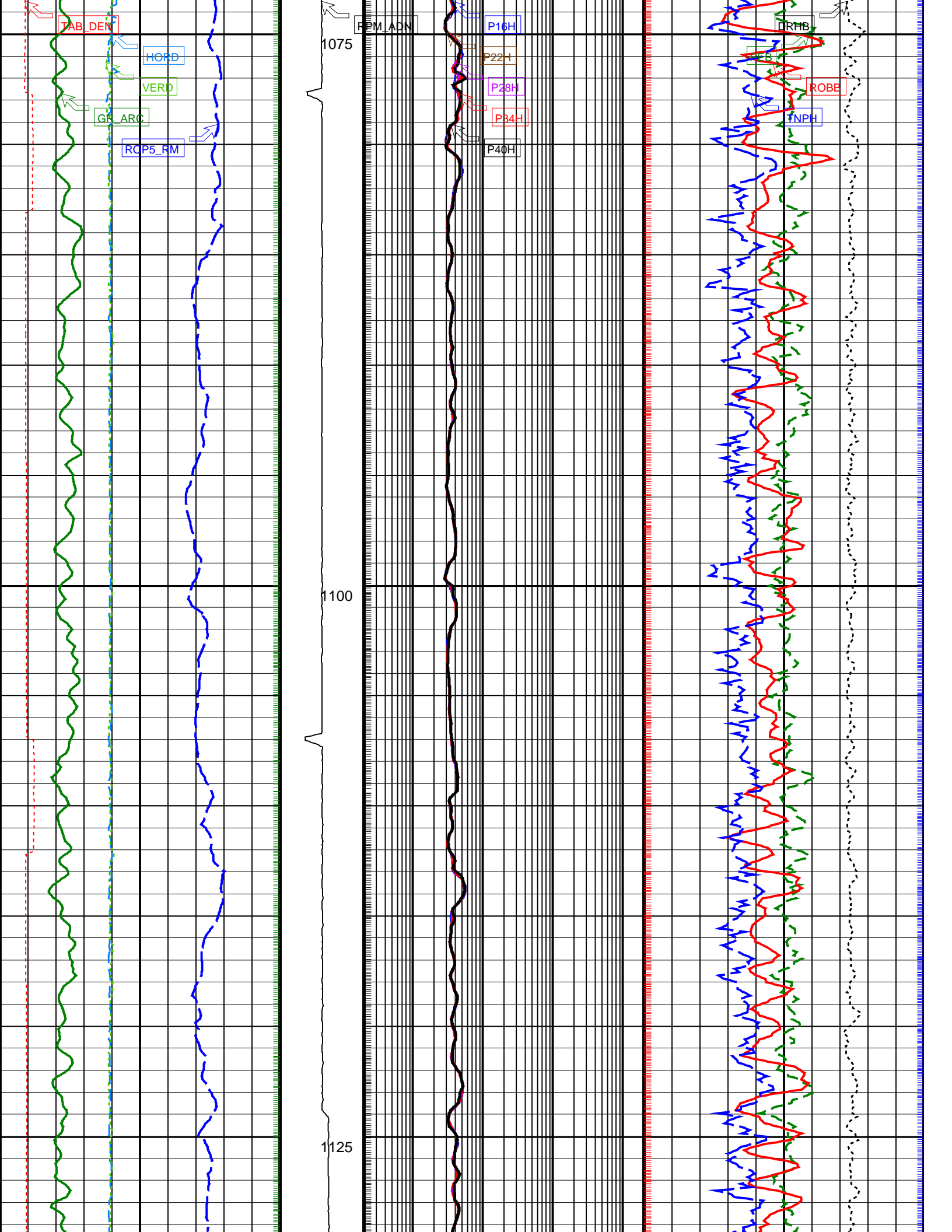

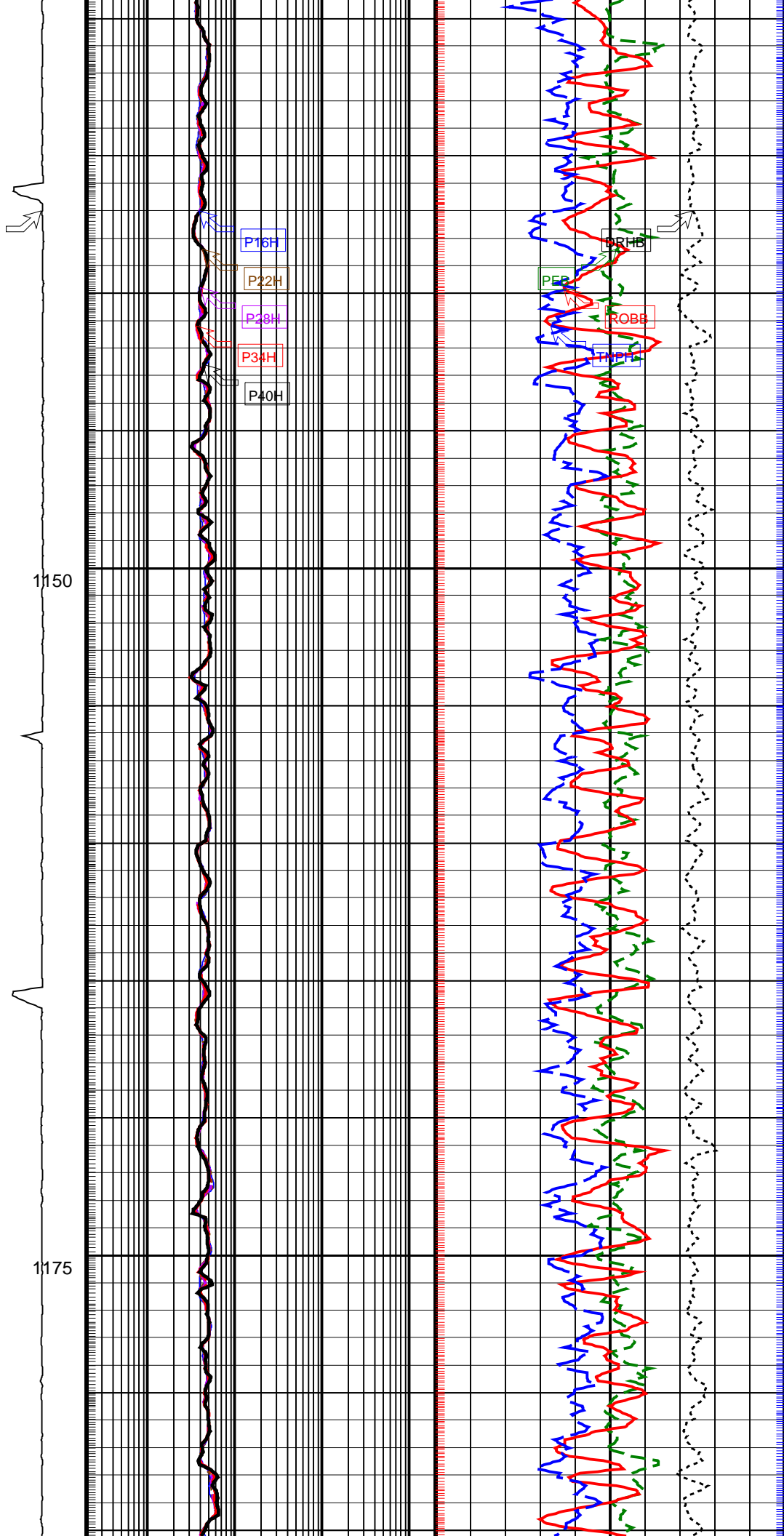
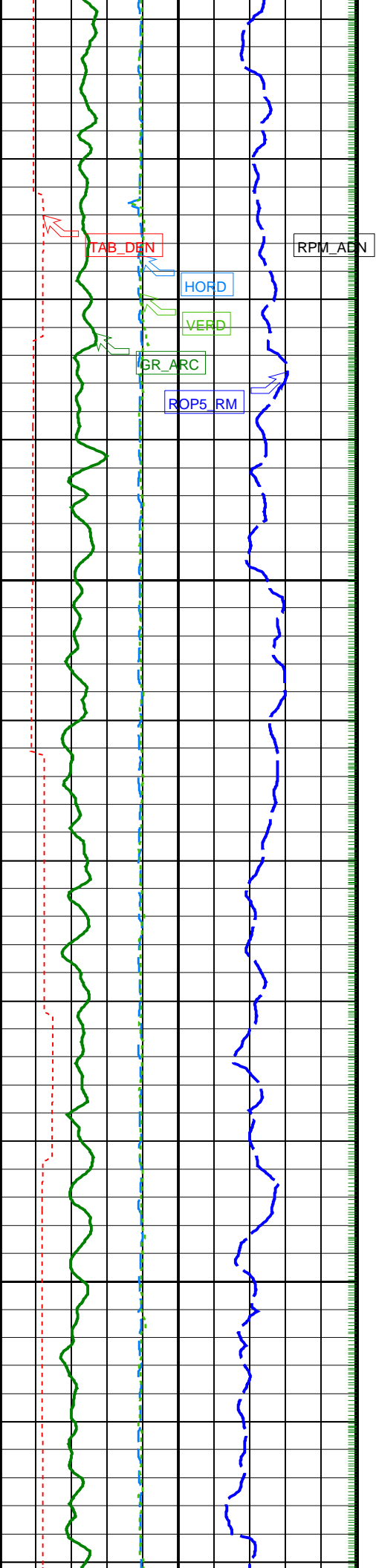

1150

1175

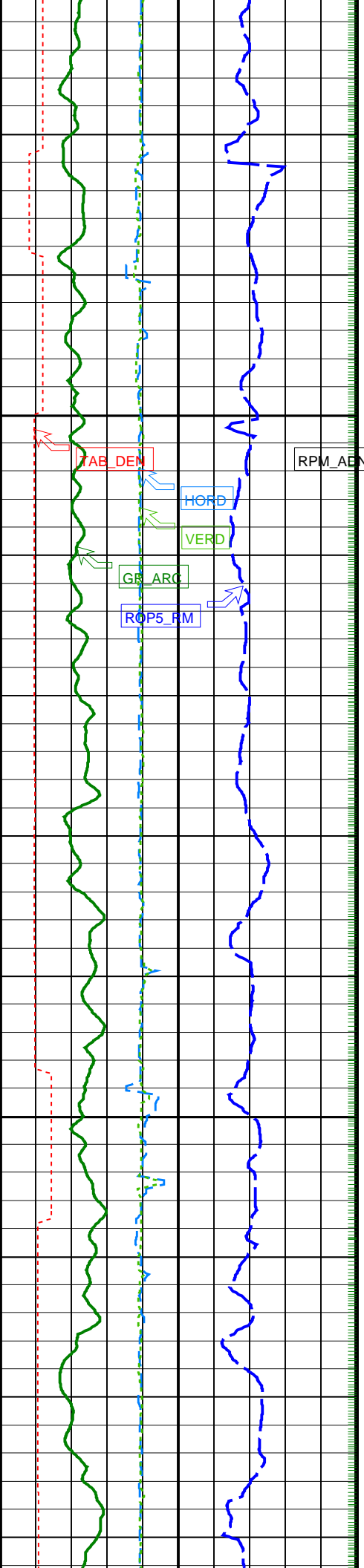

1200

1225

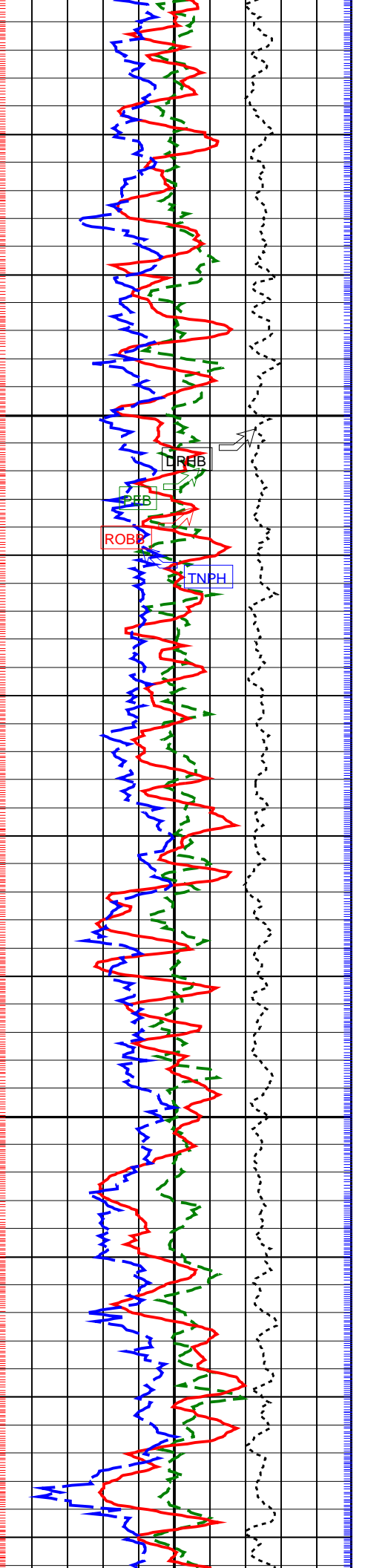
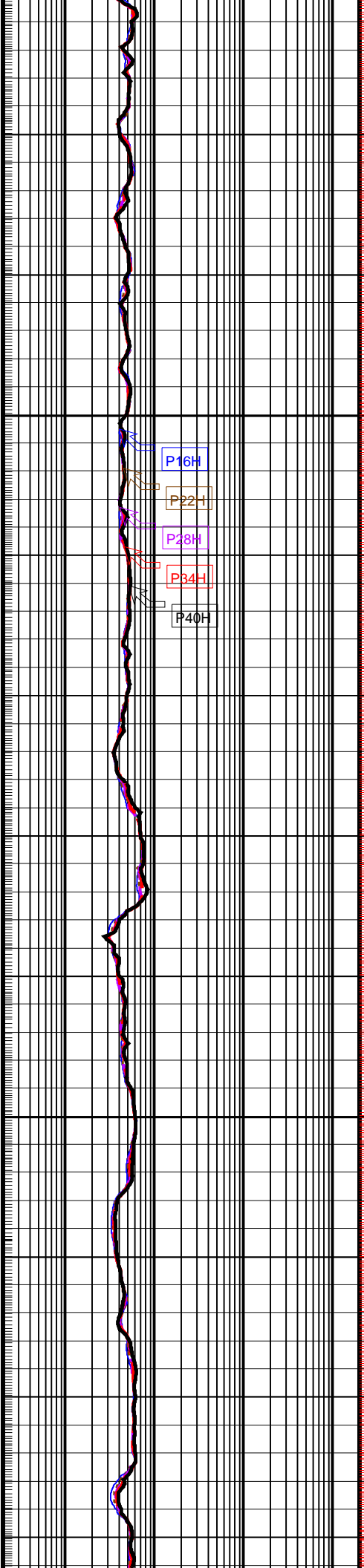

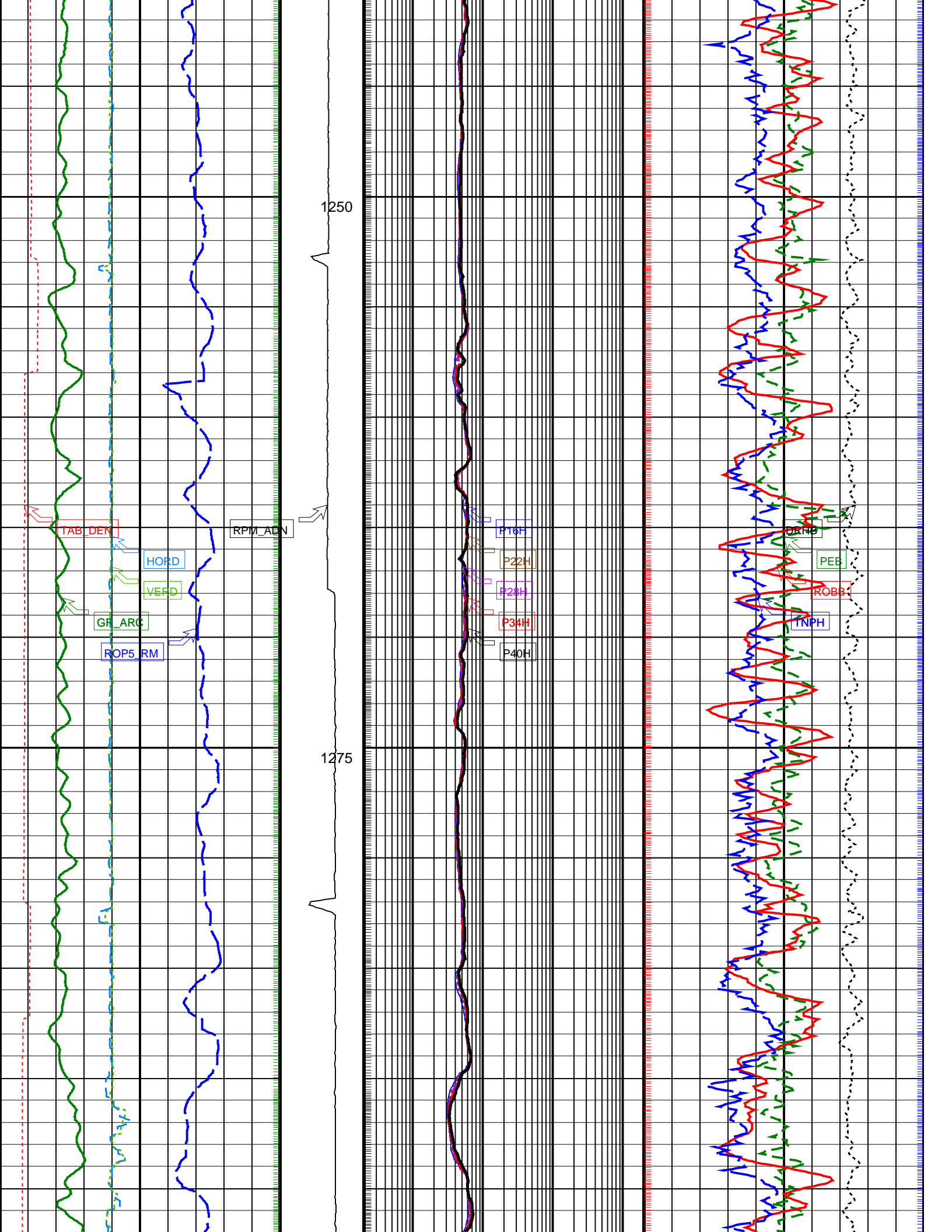

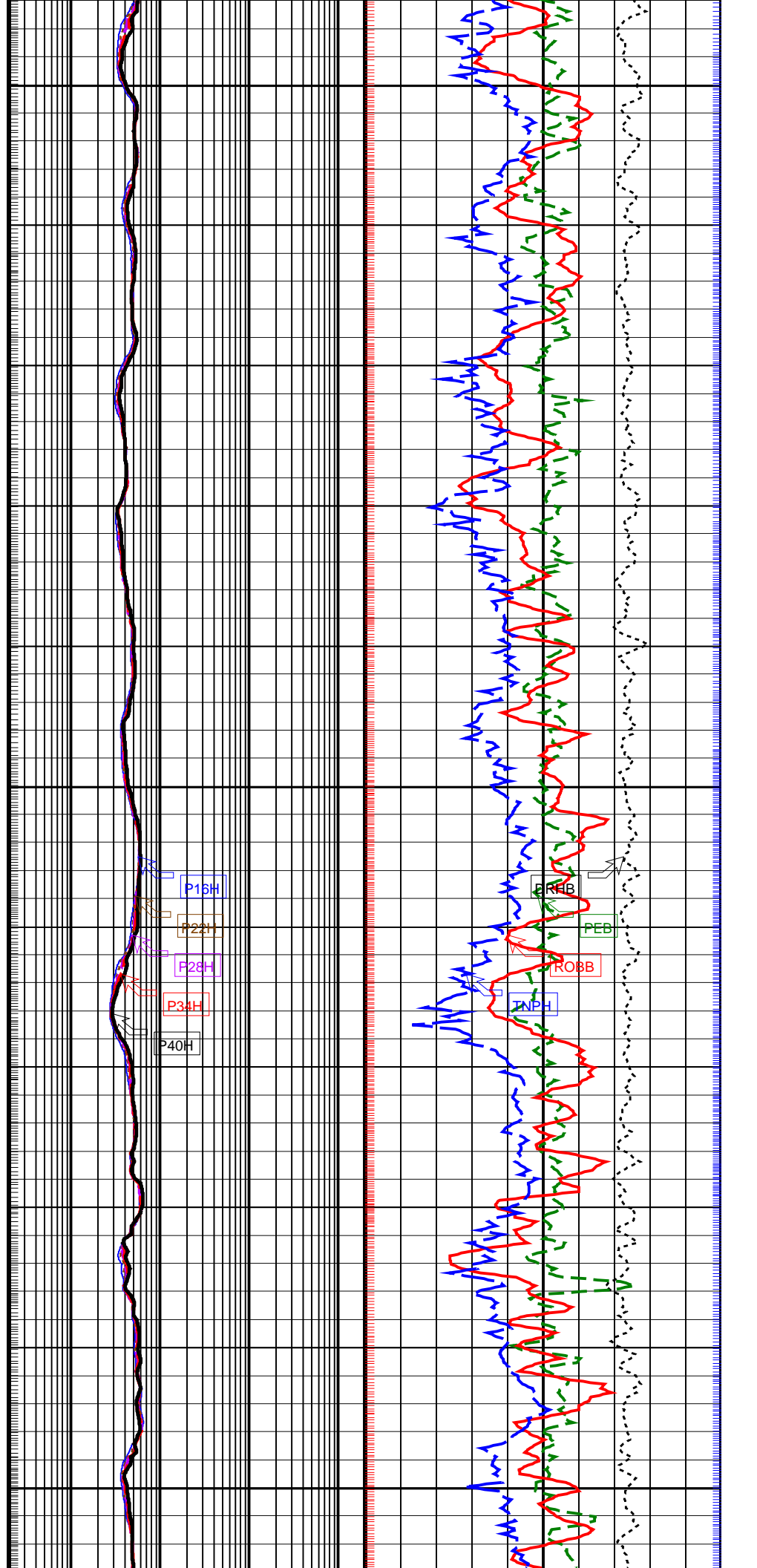
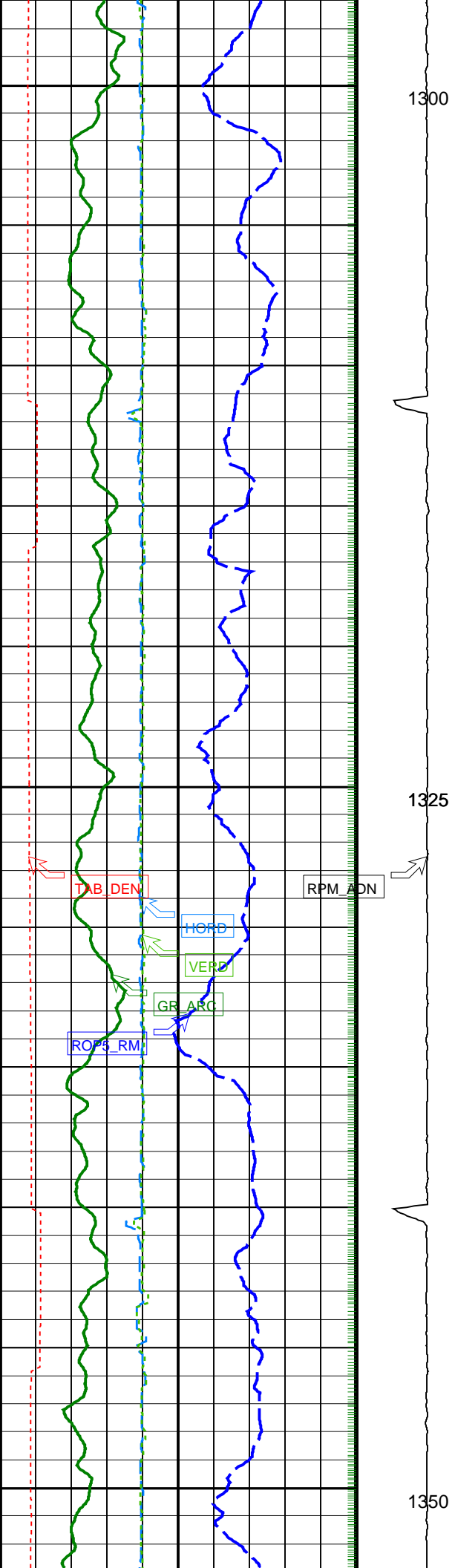

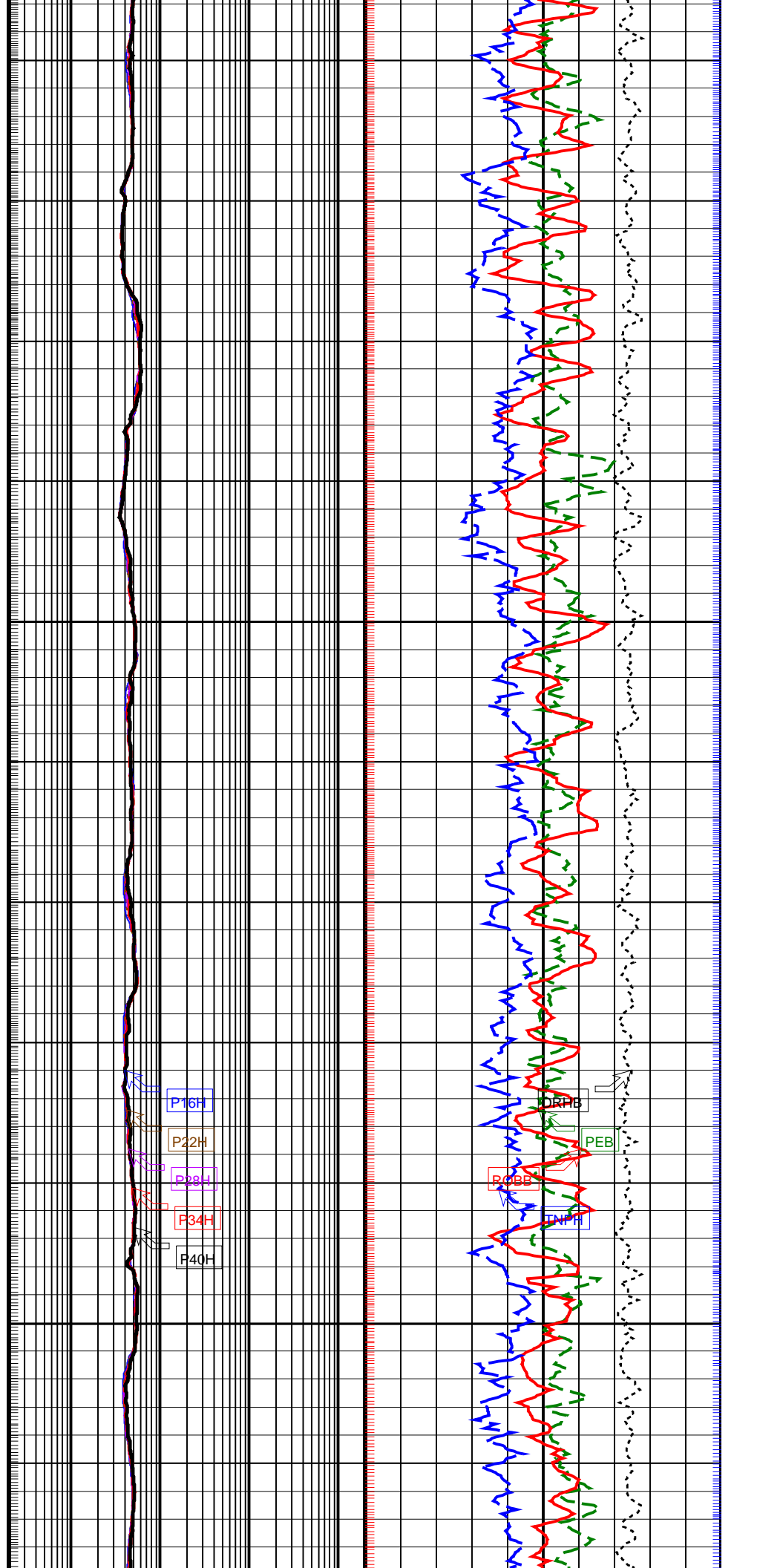
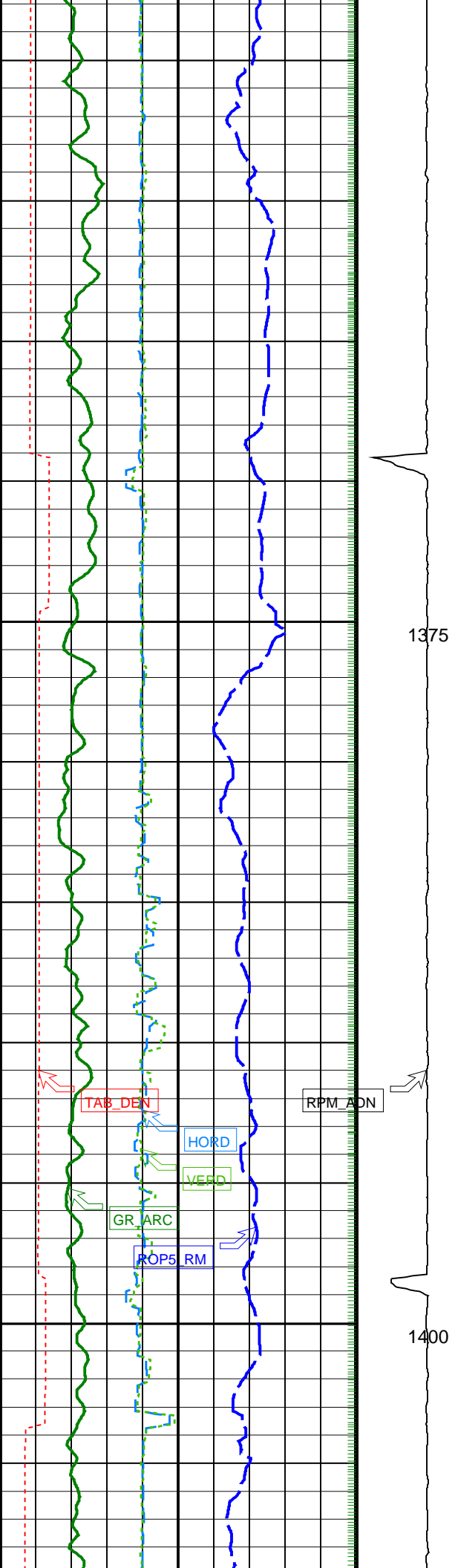

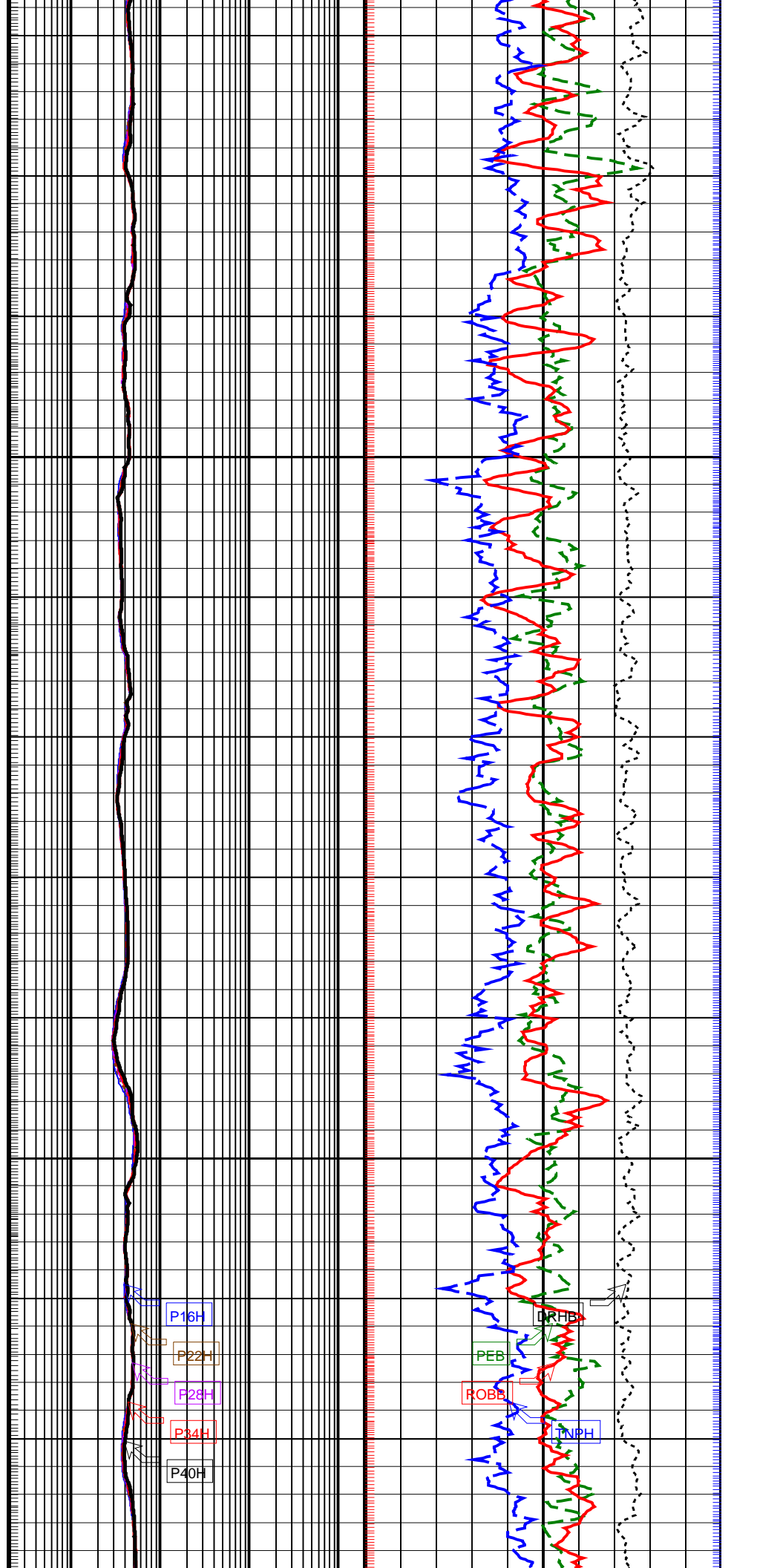
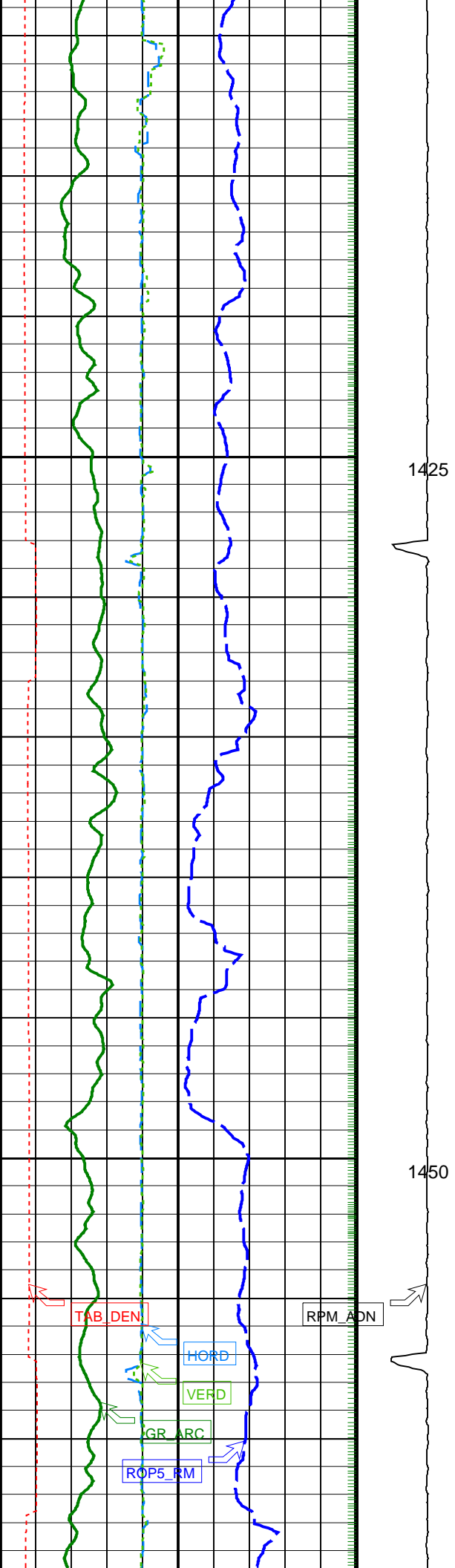

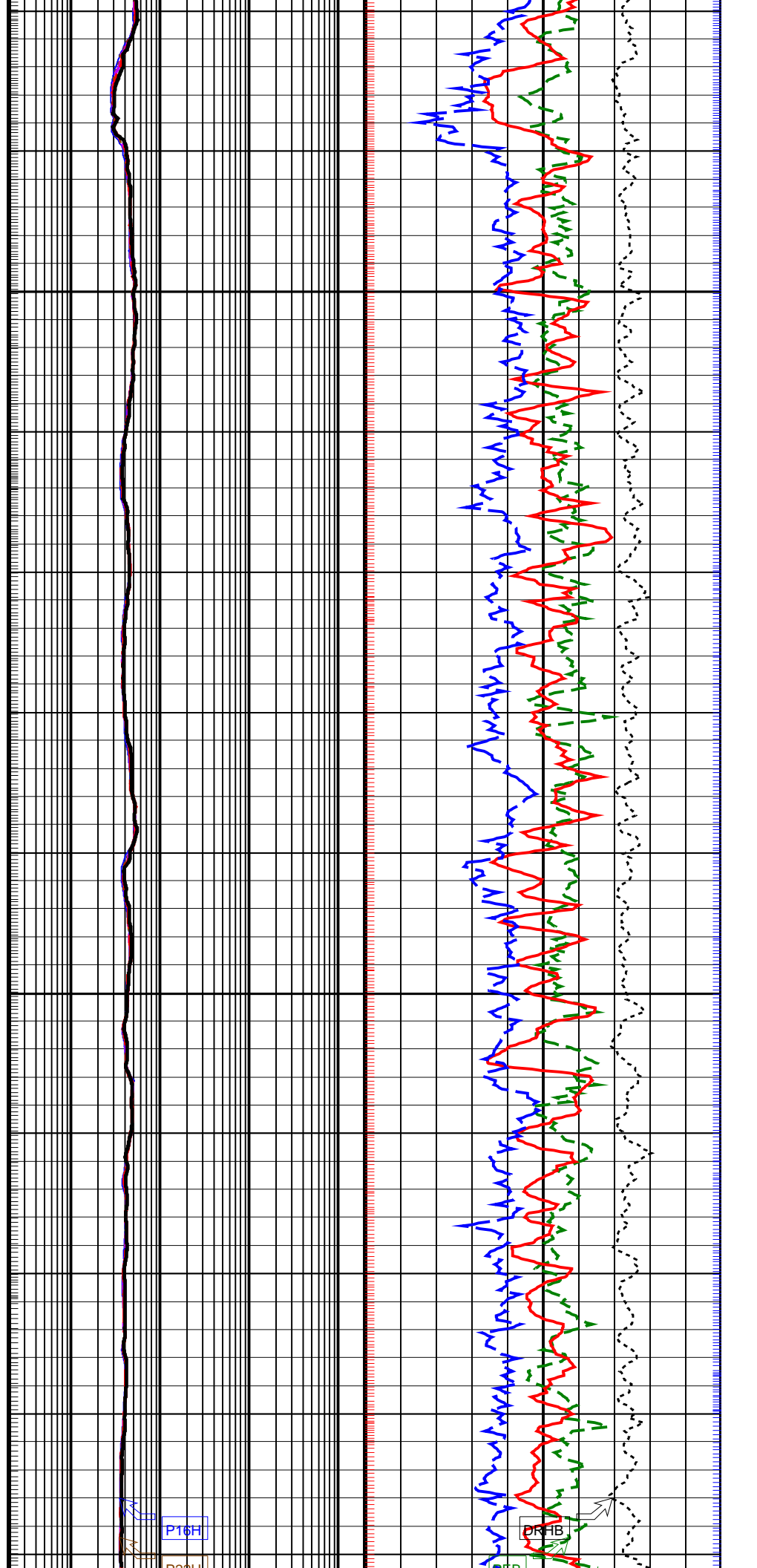
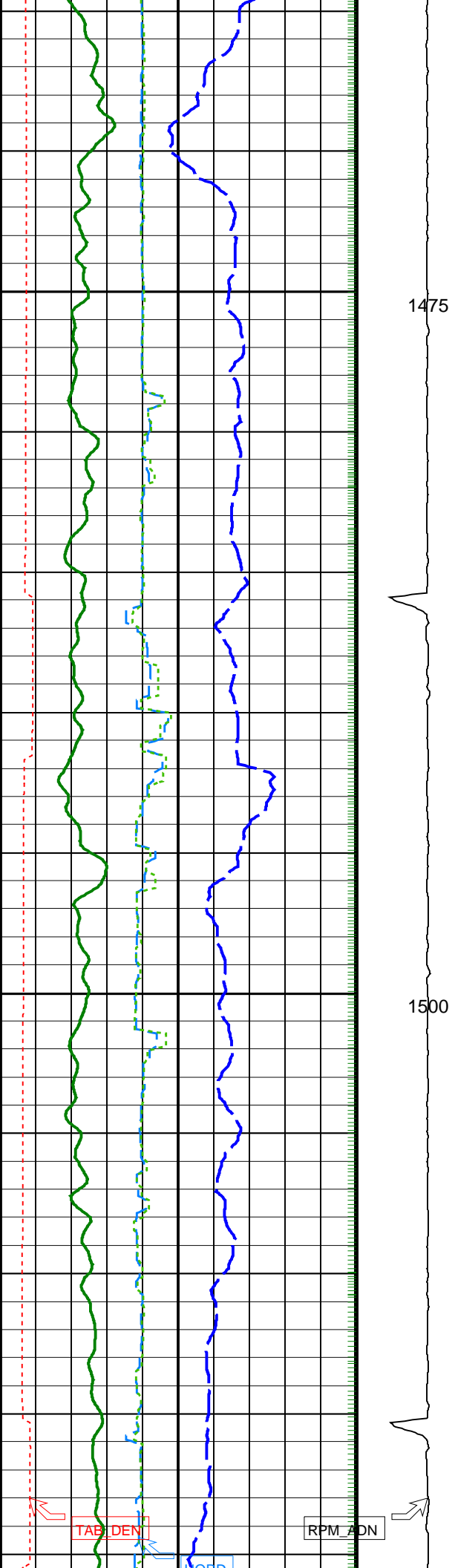

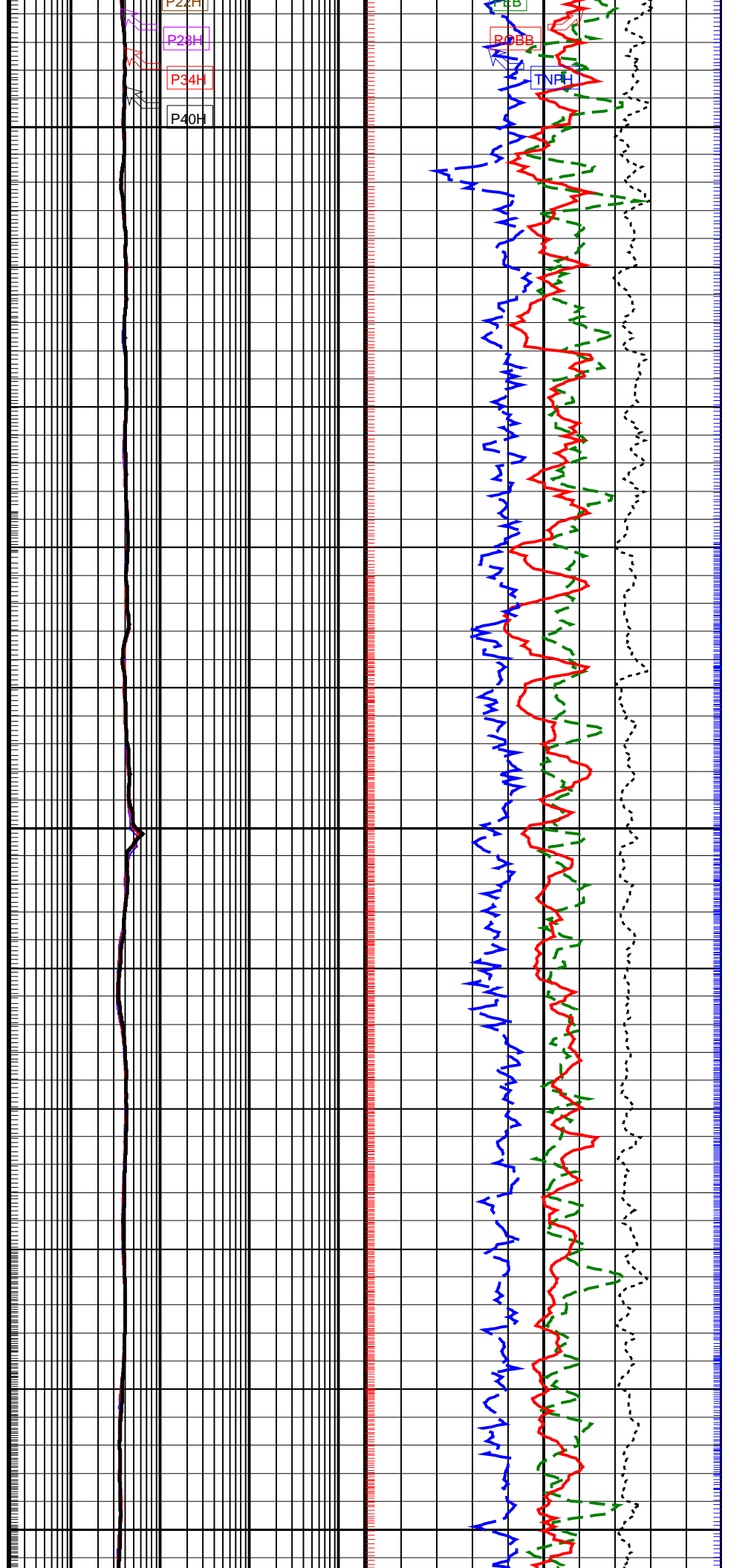
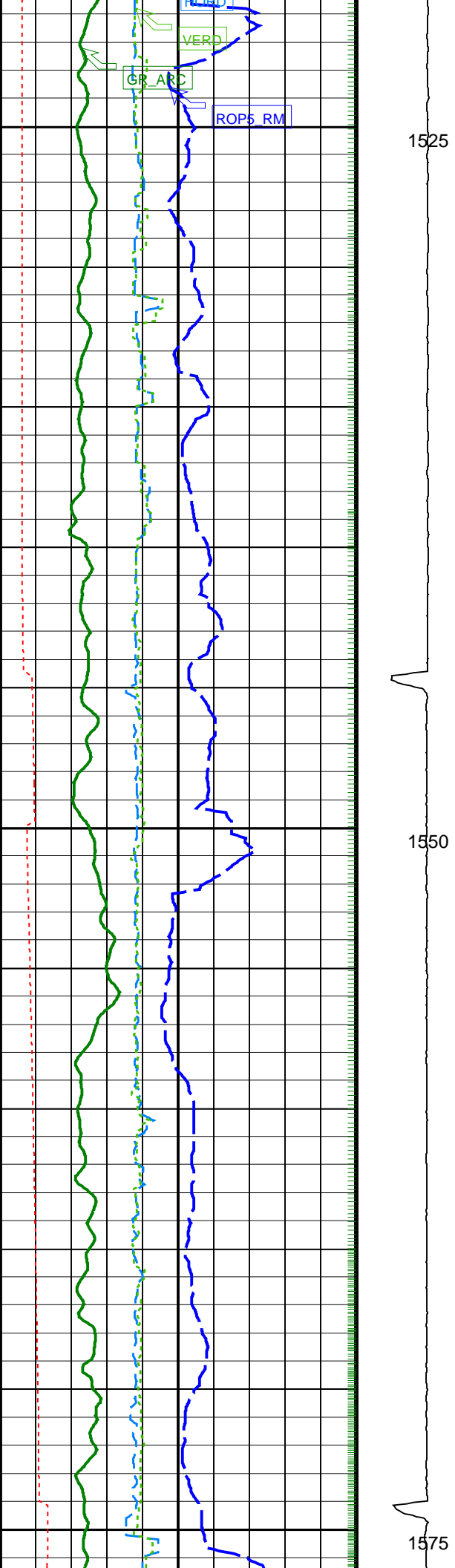

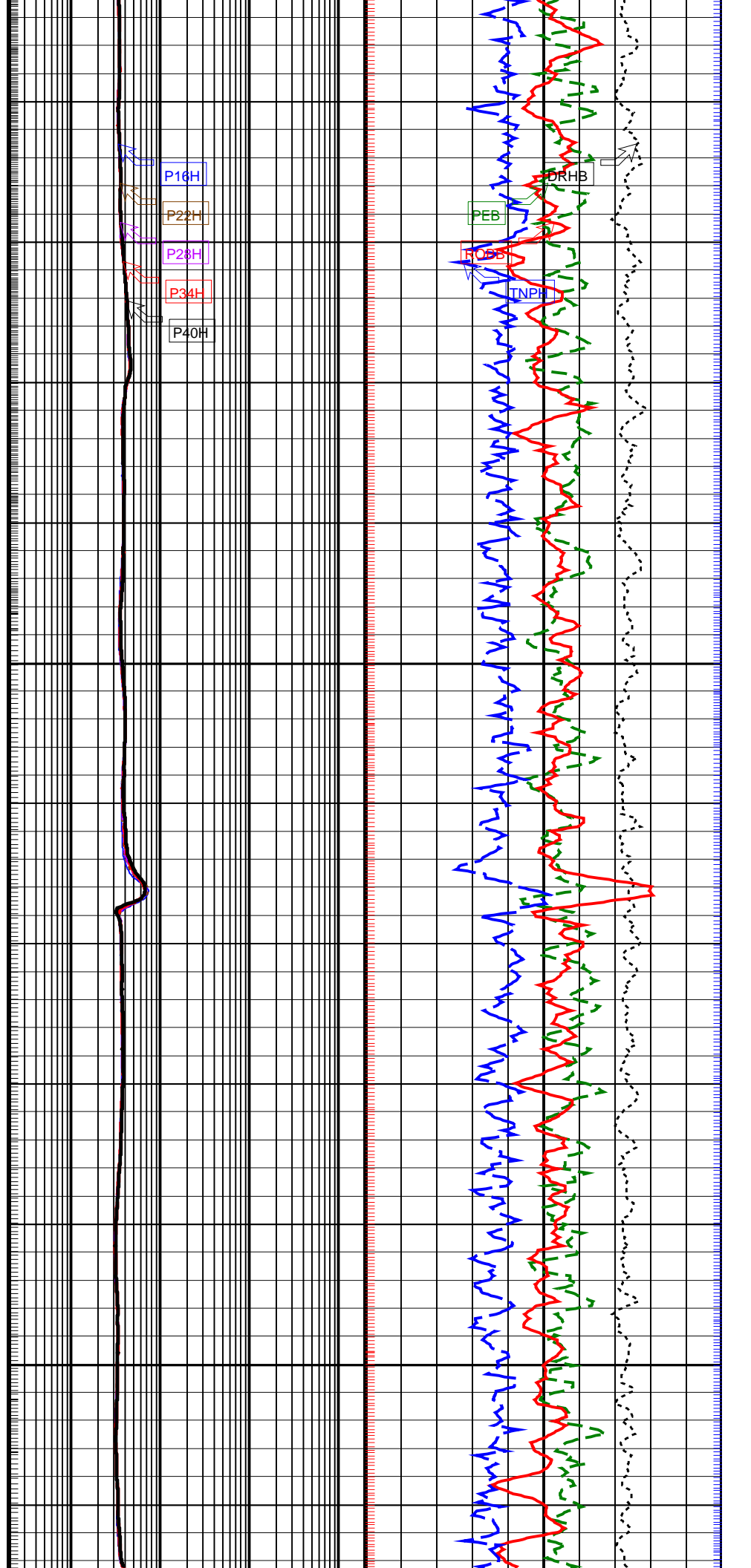
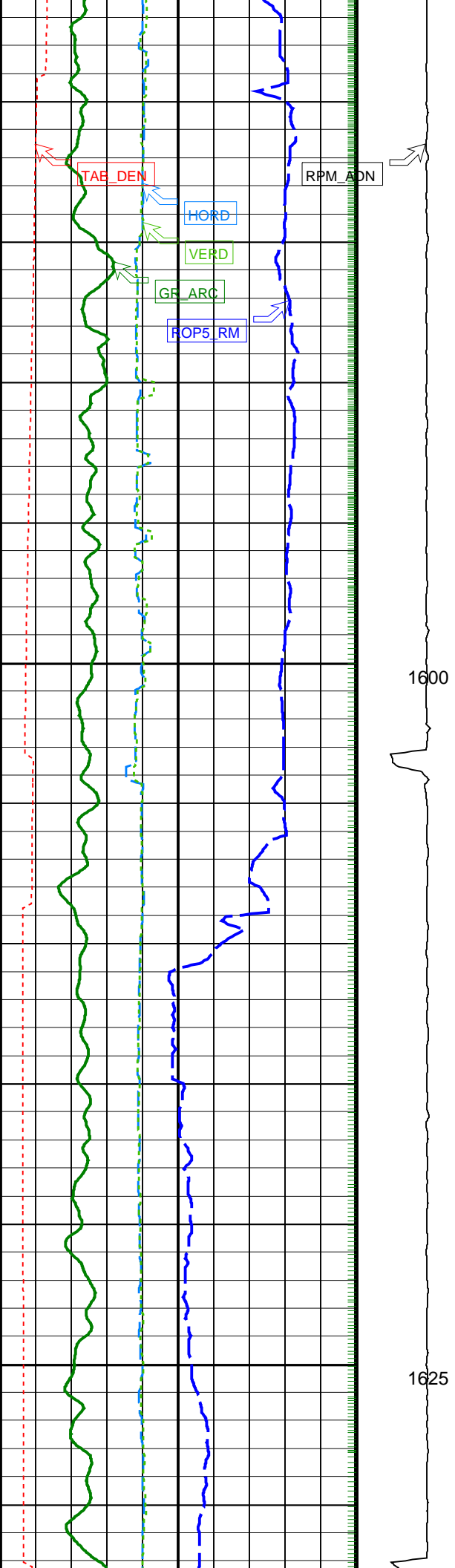

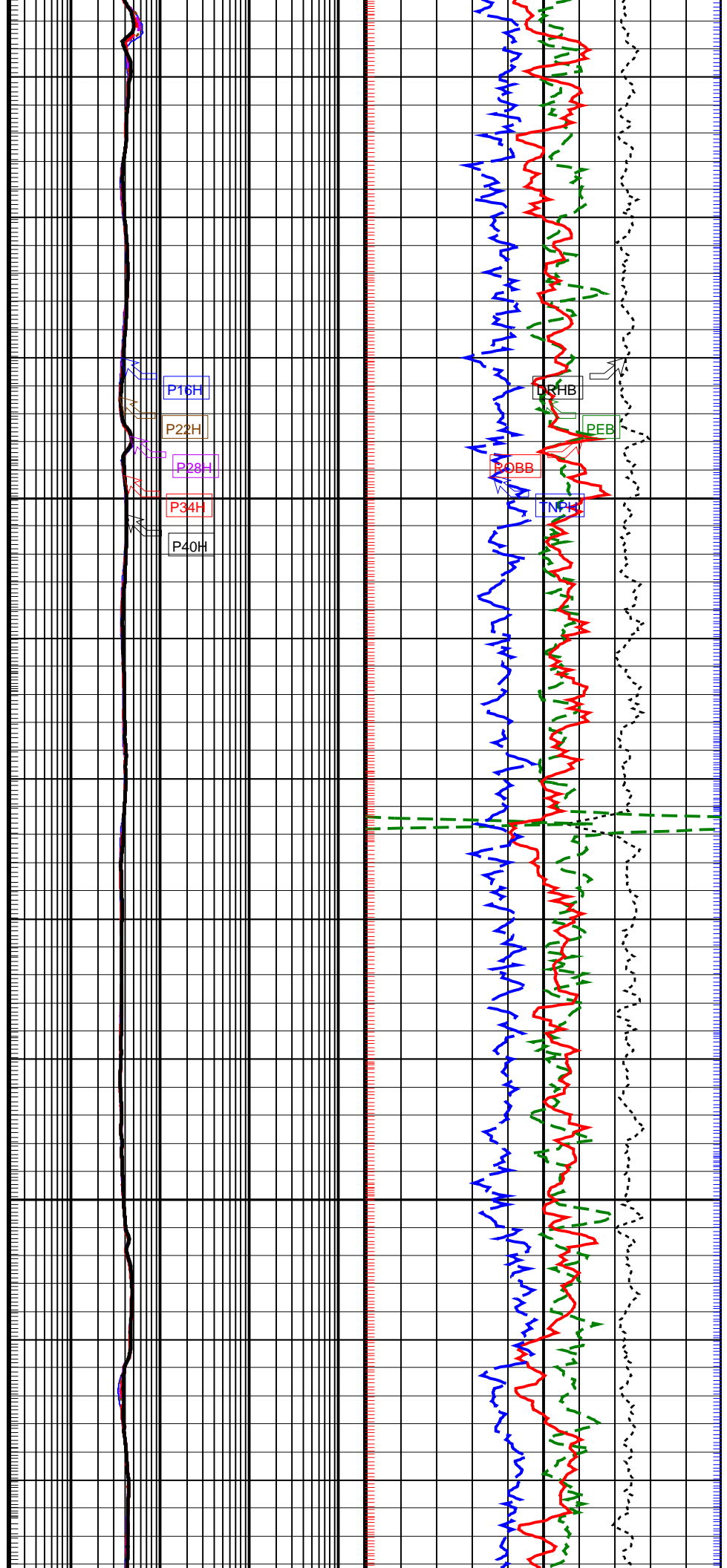
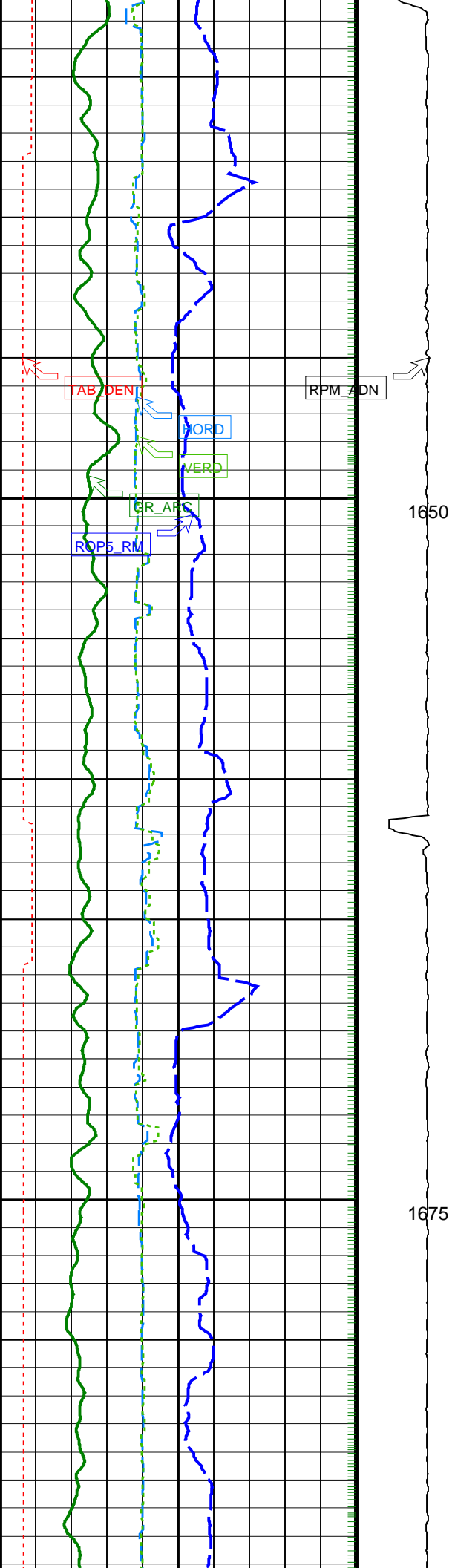

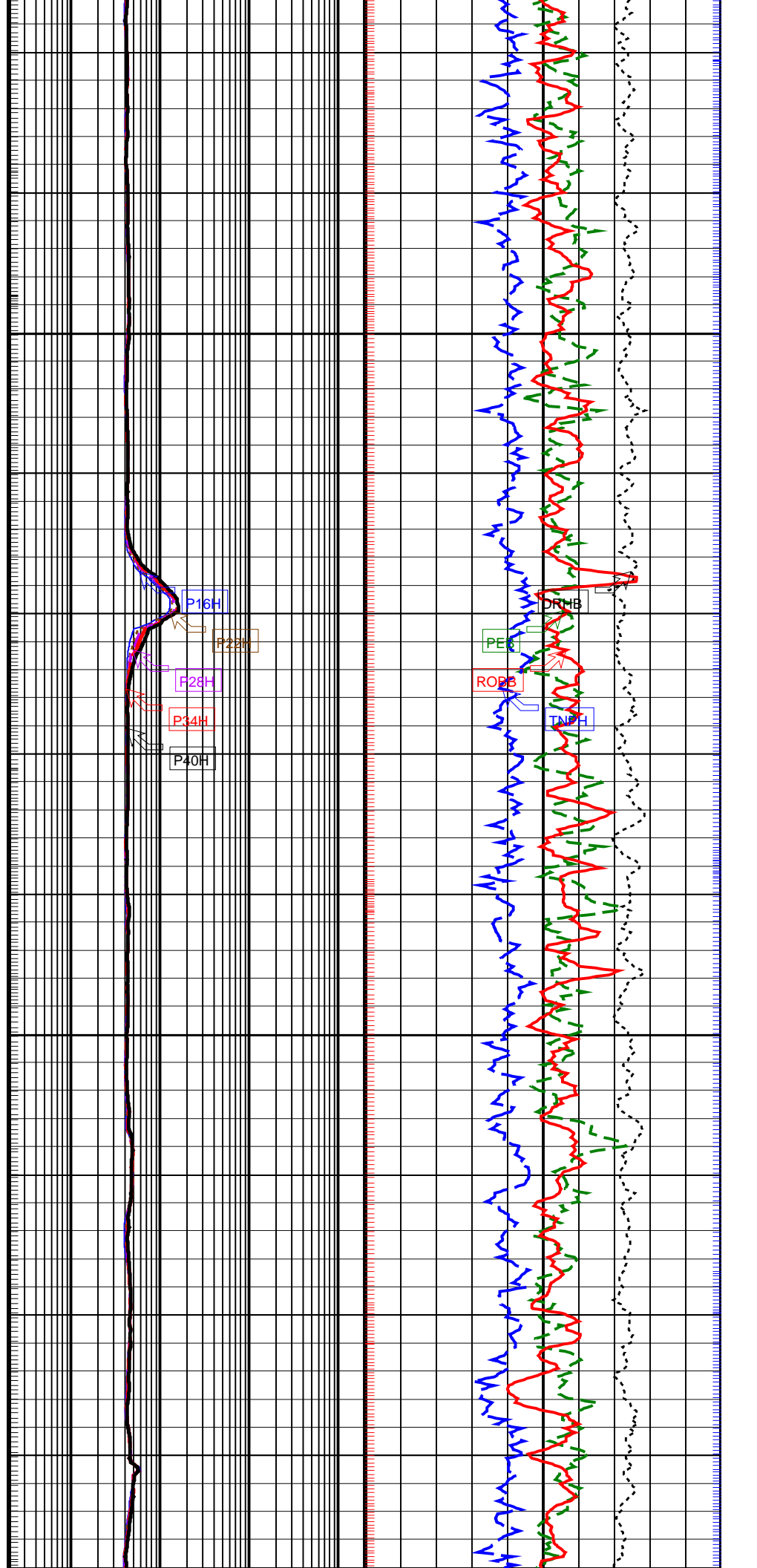
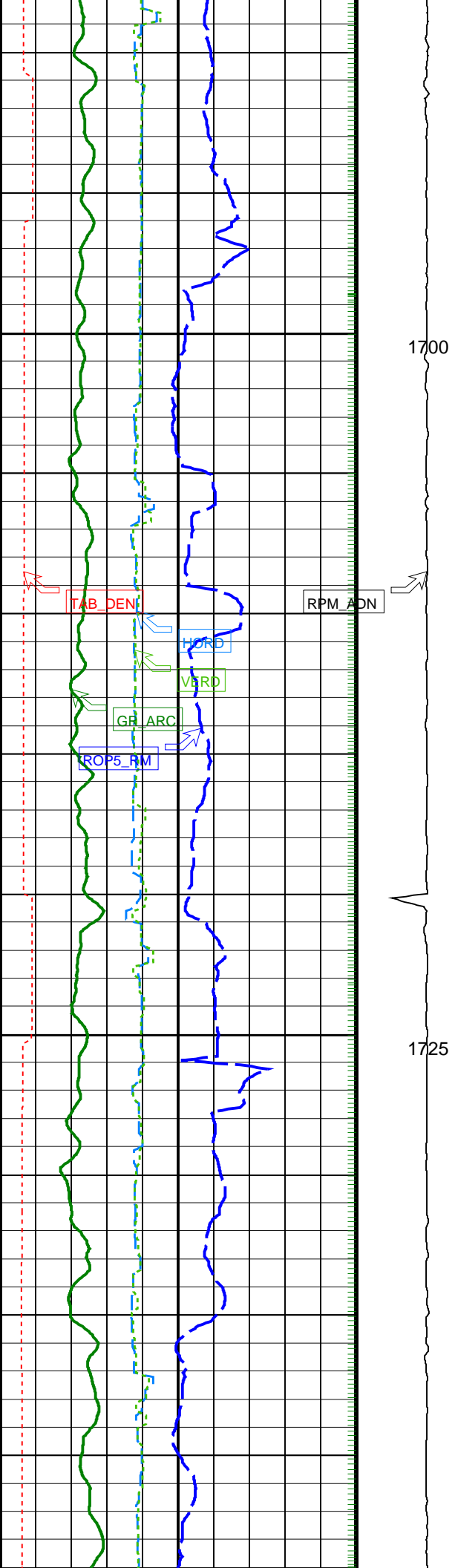

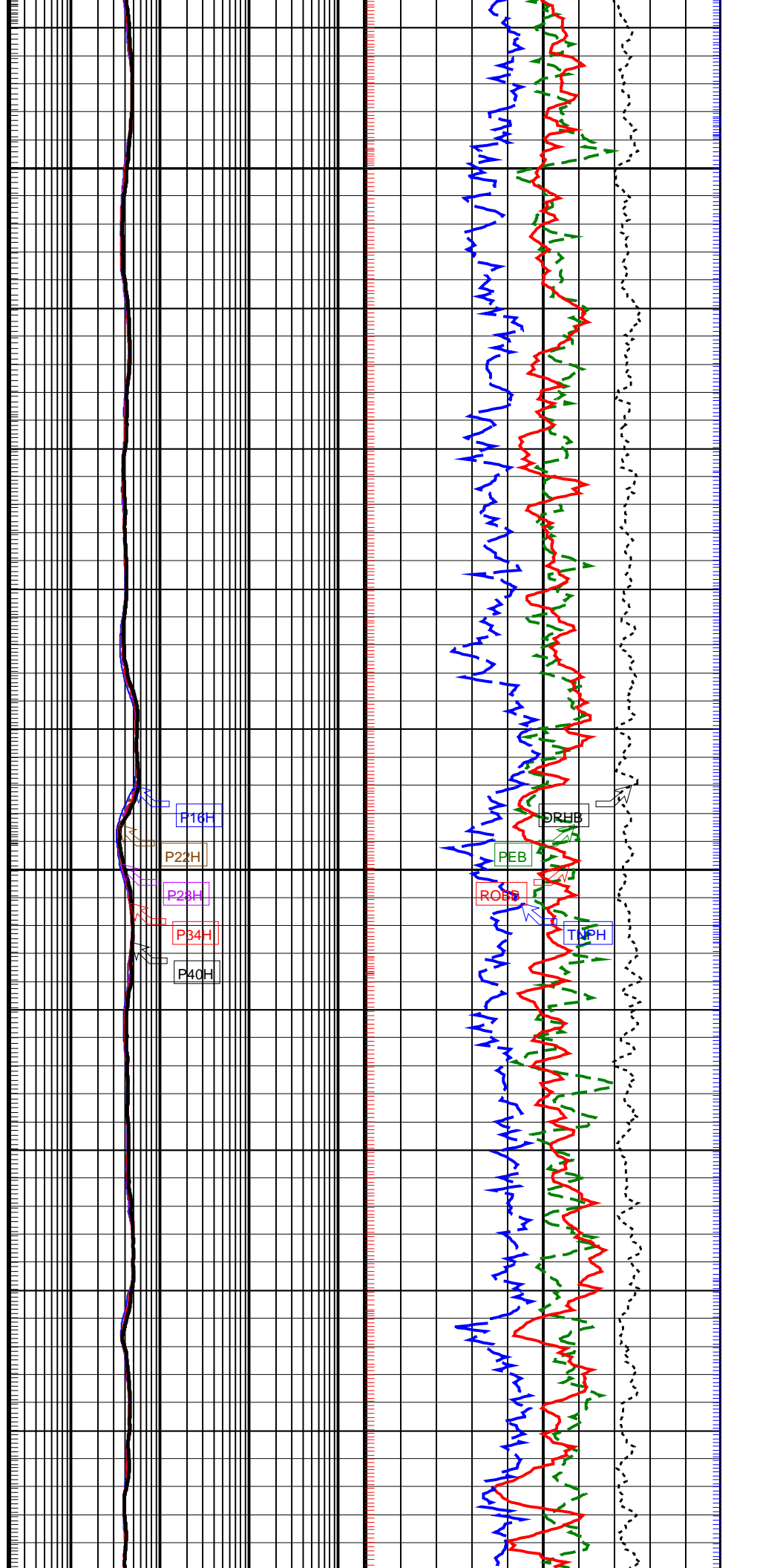
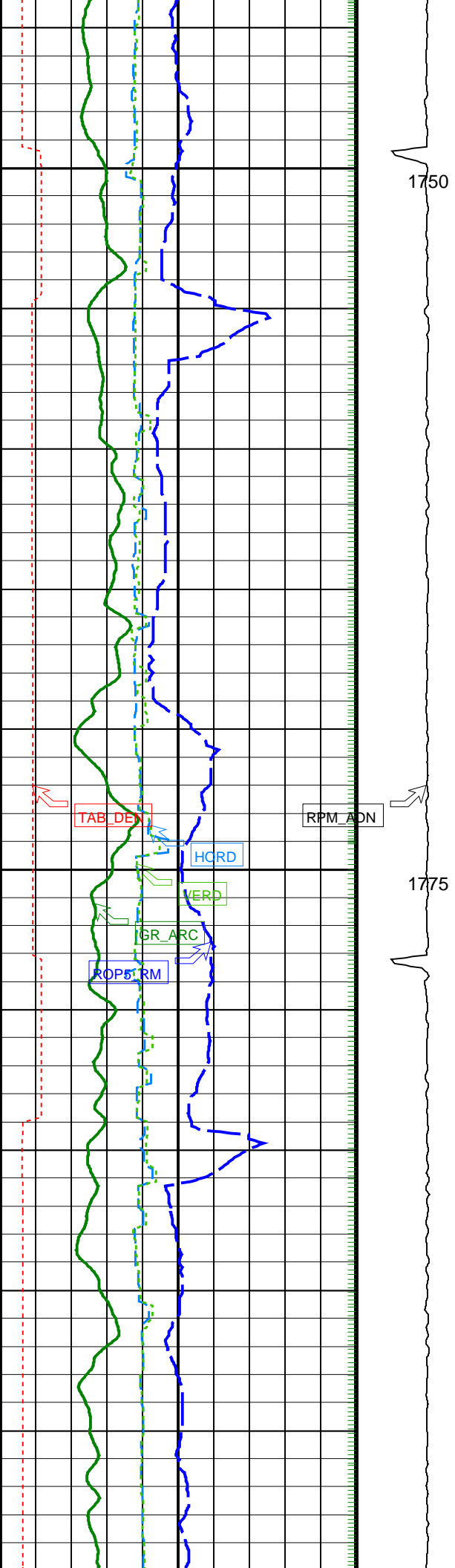

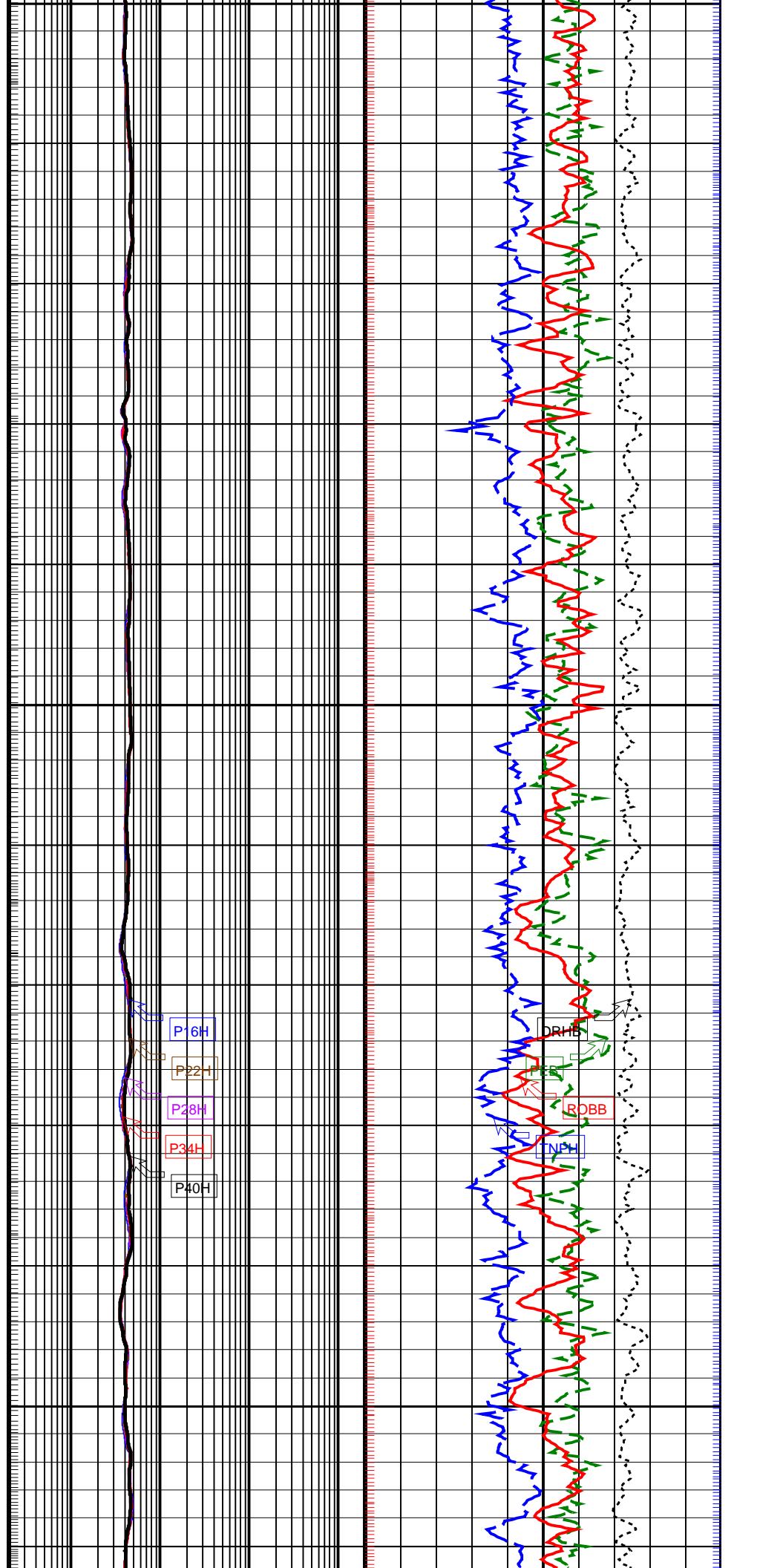
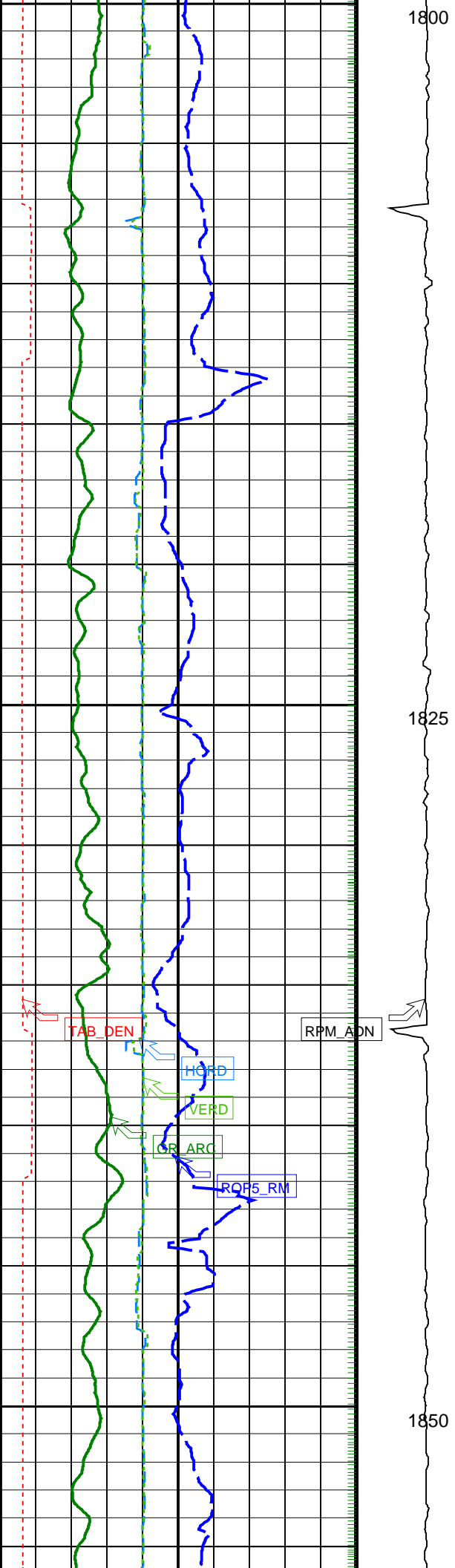

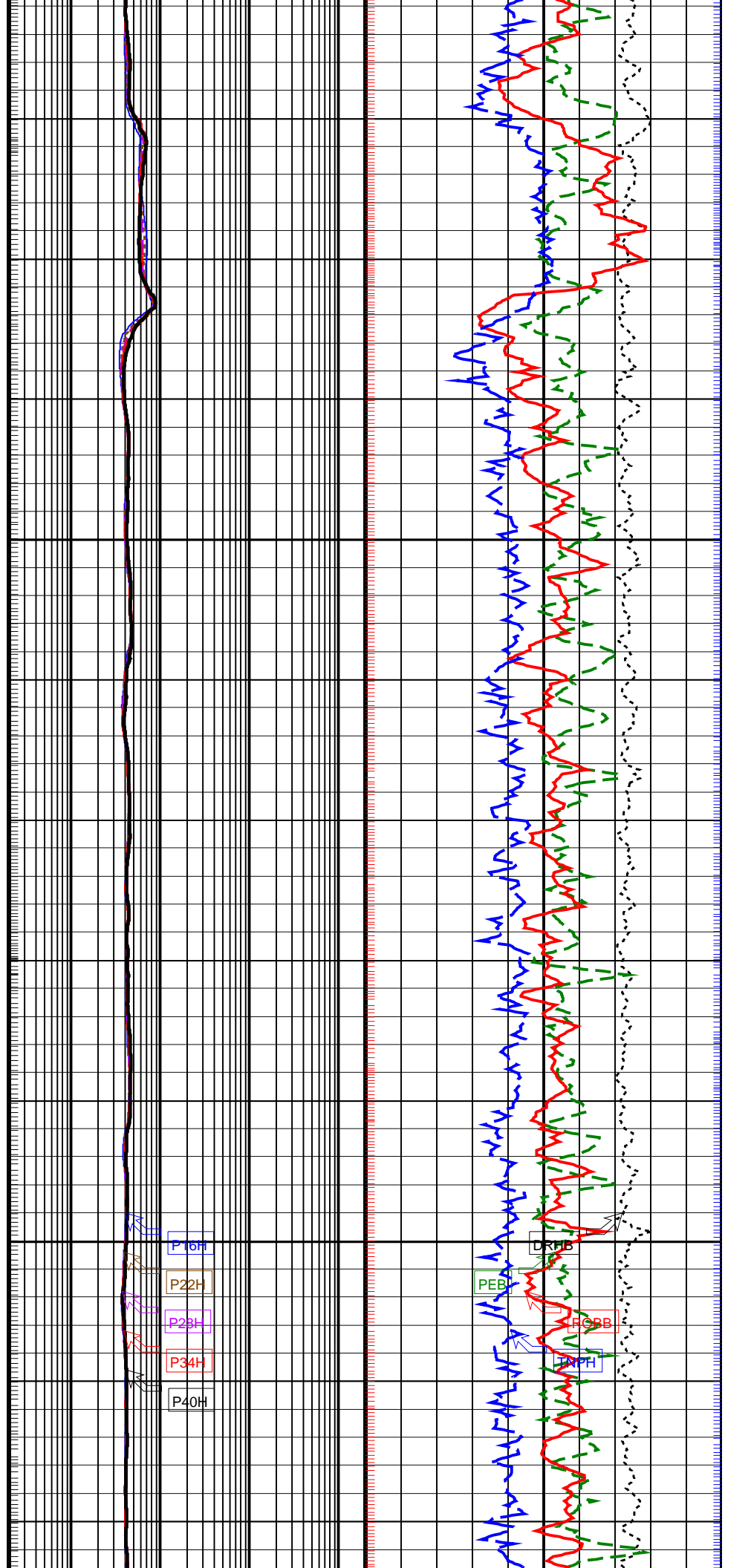
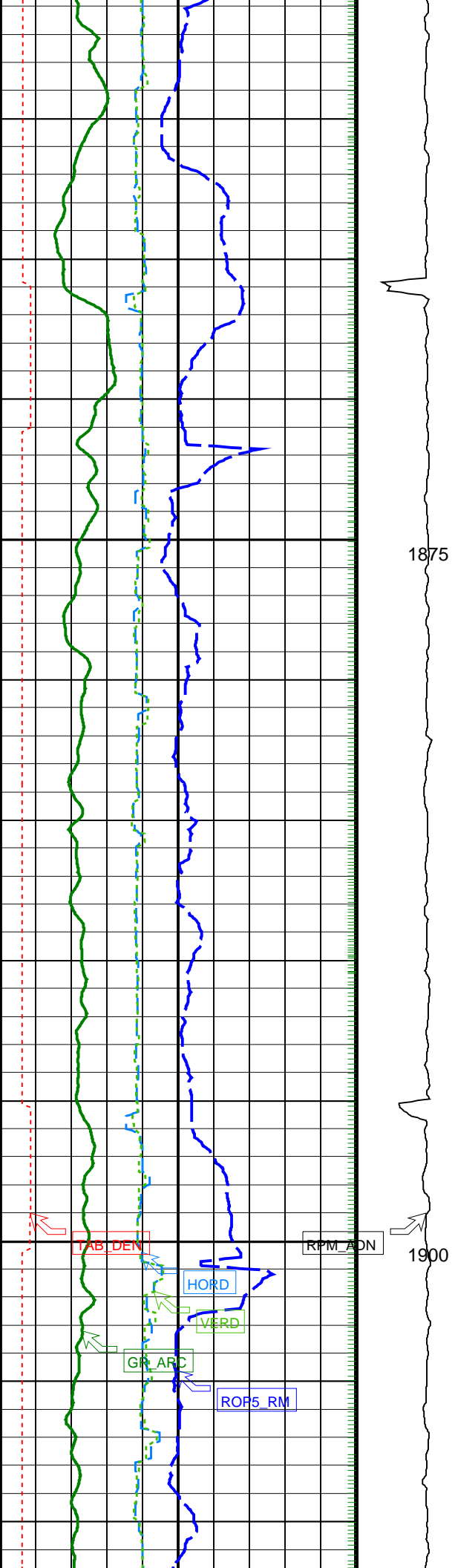

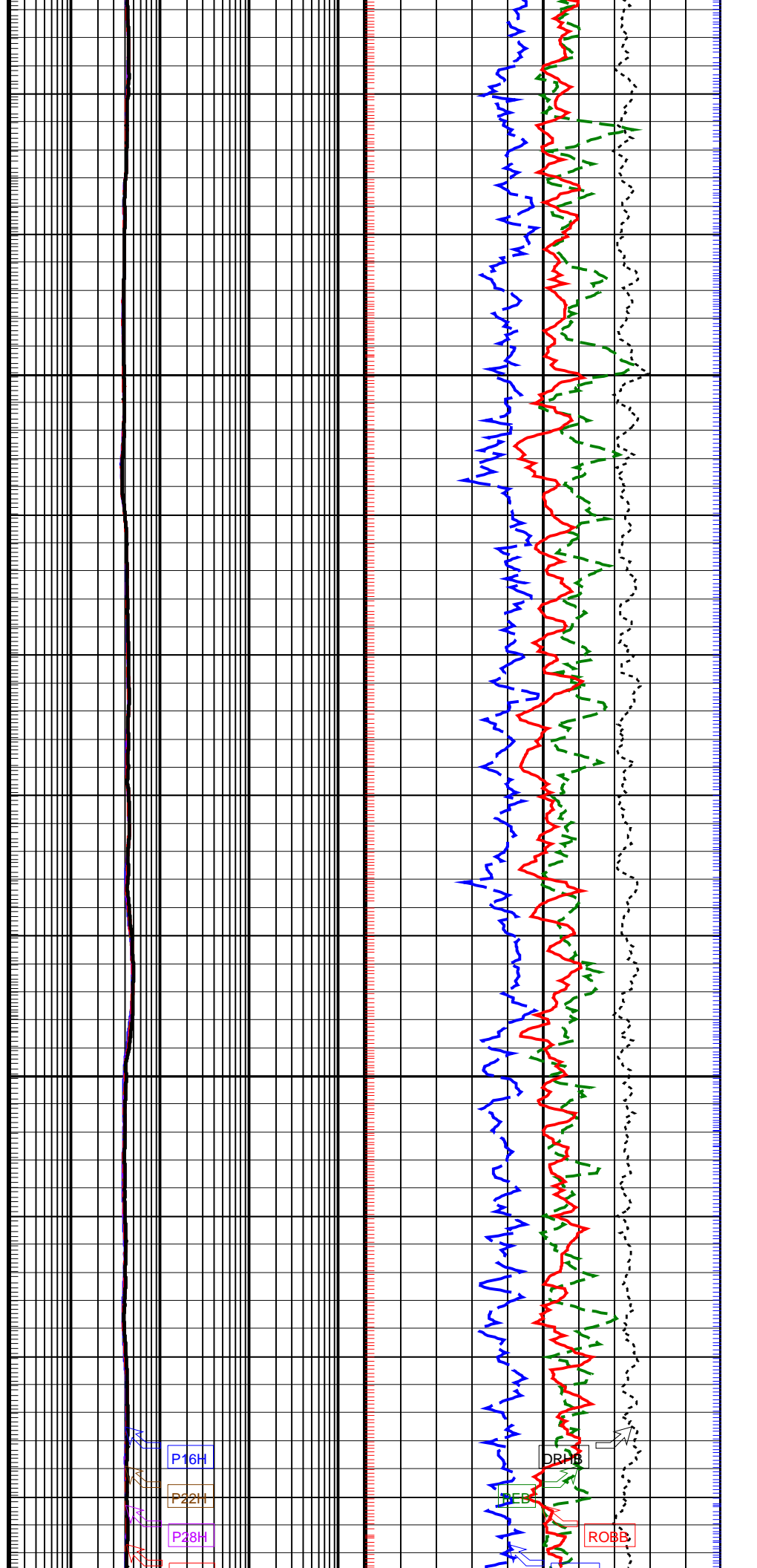
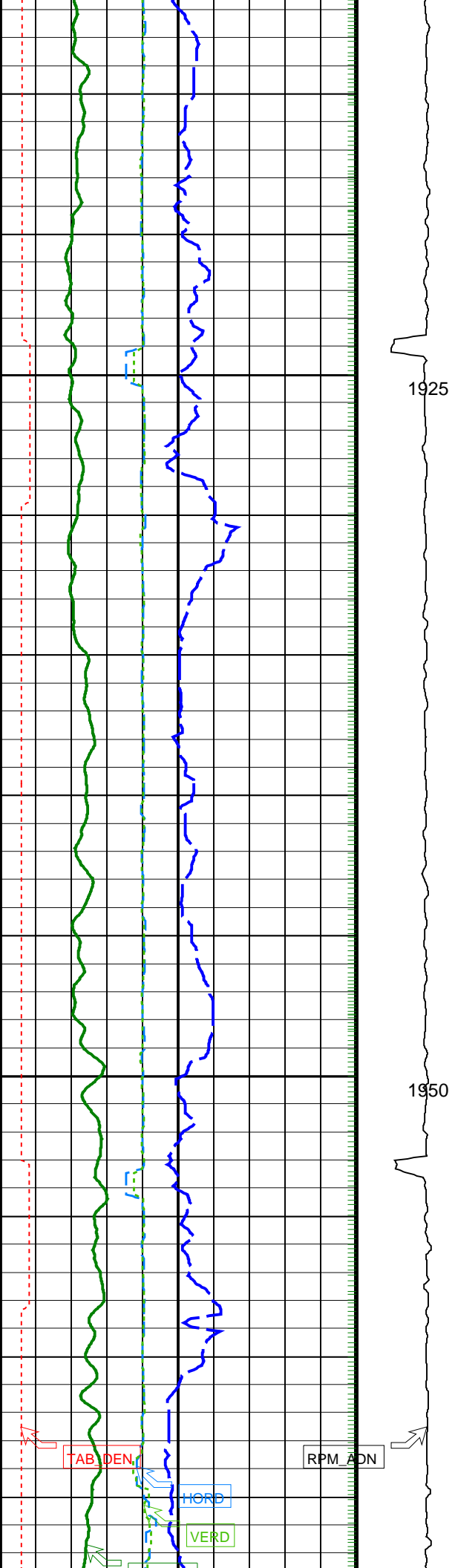

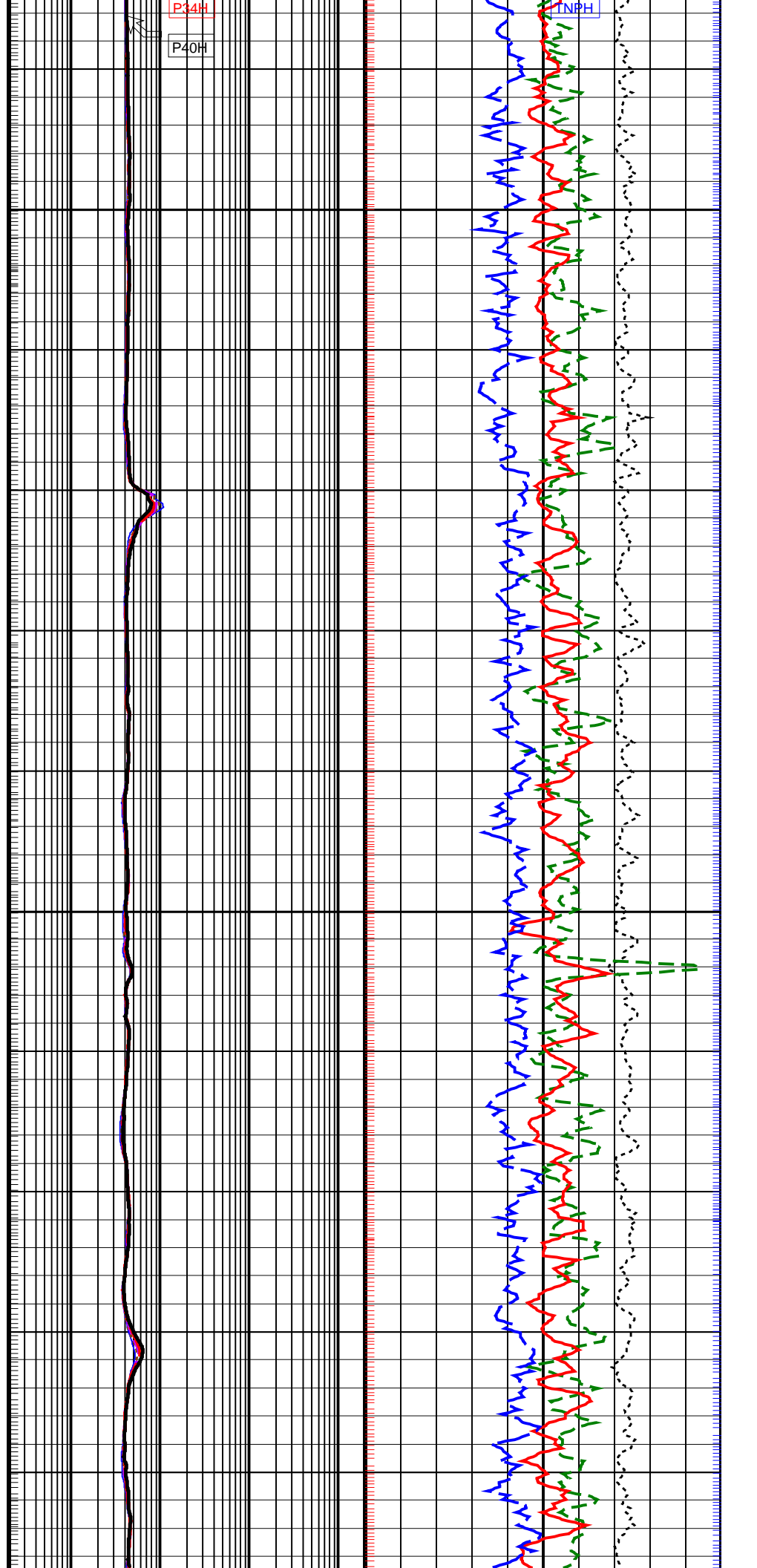
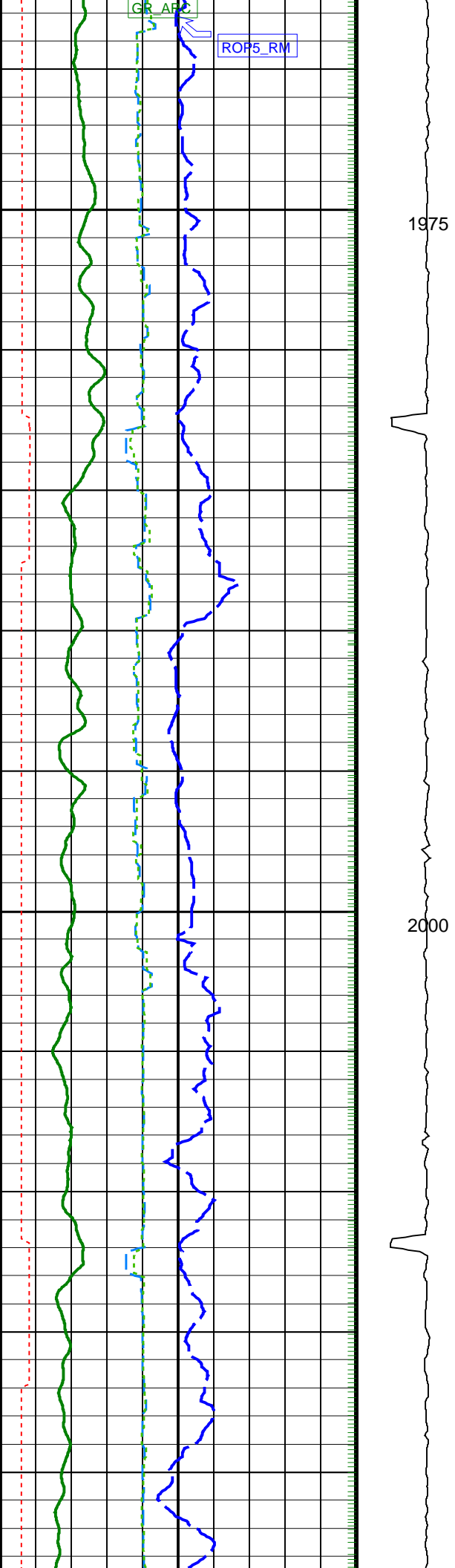

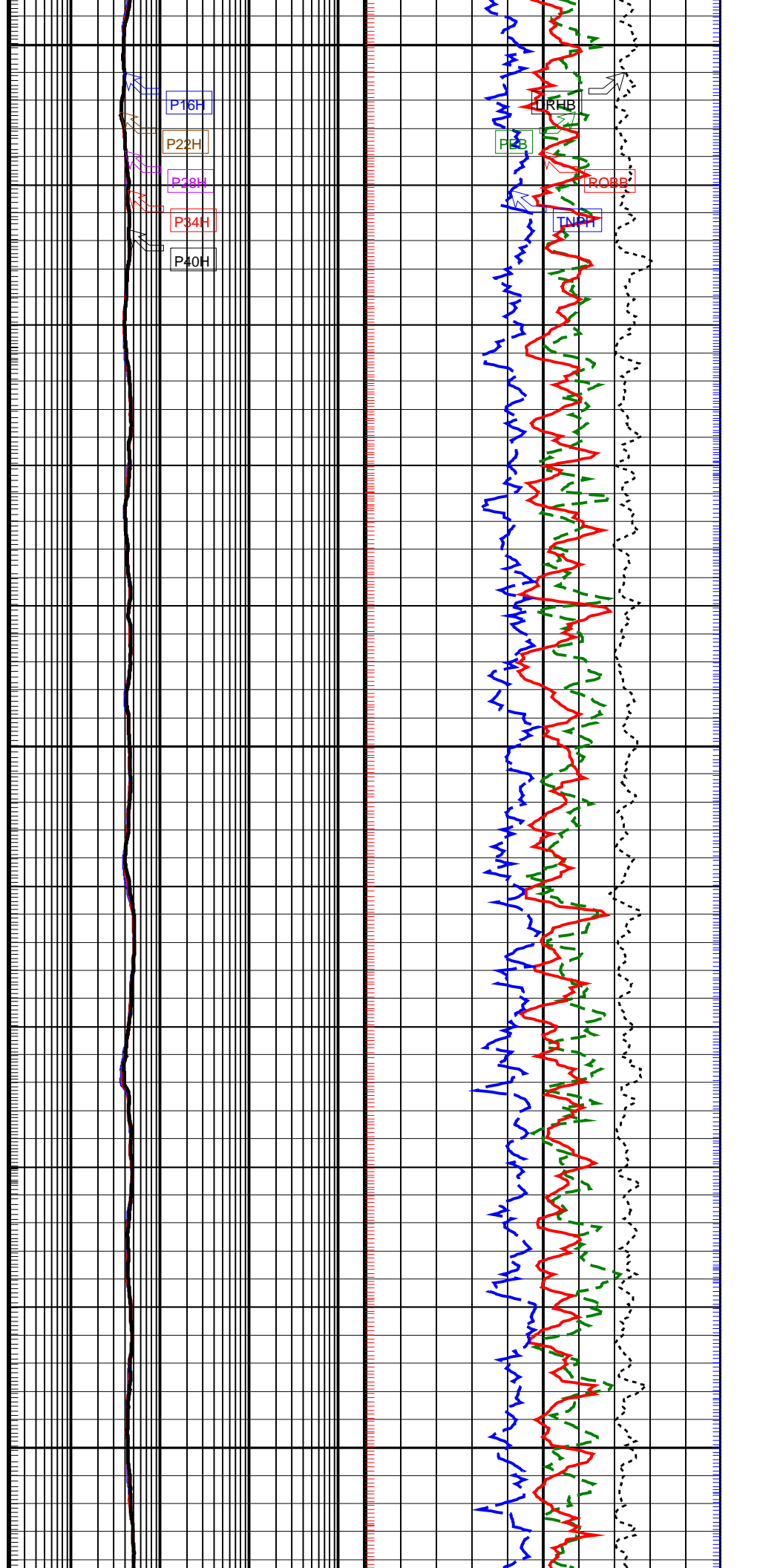
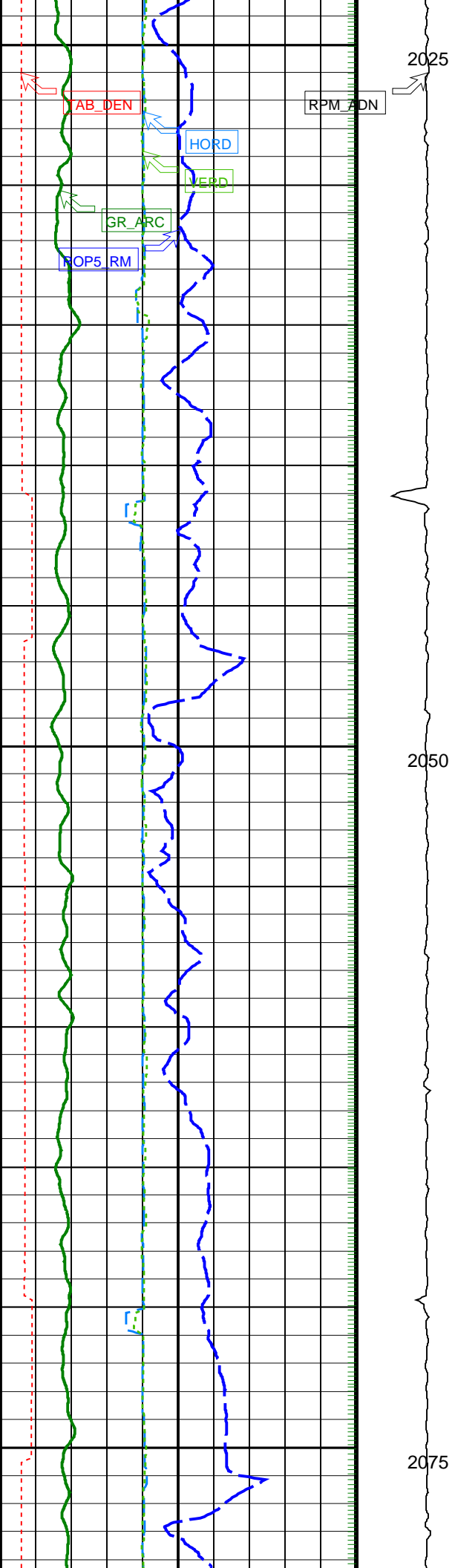

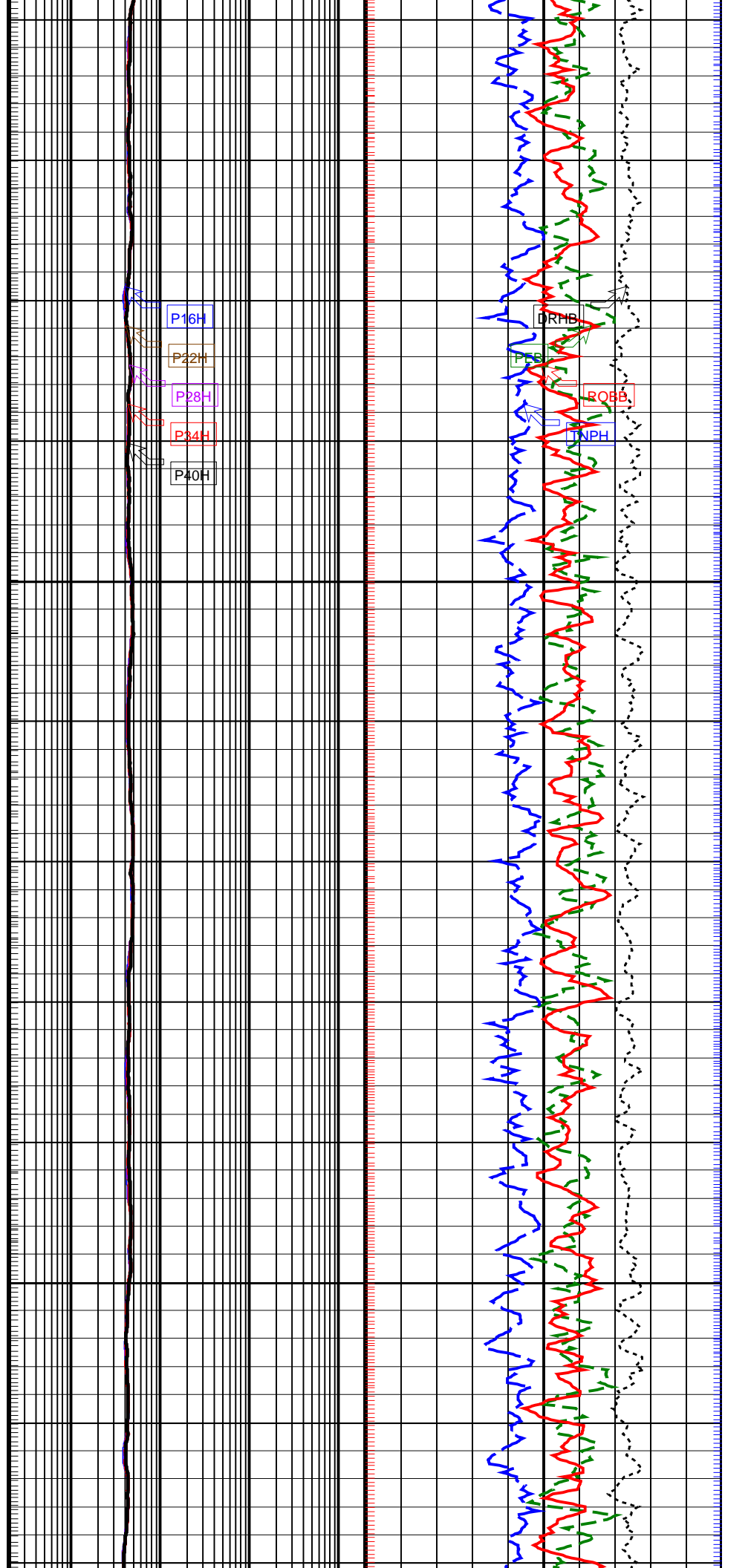
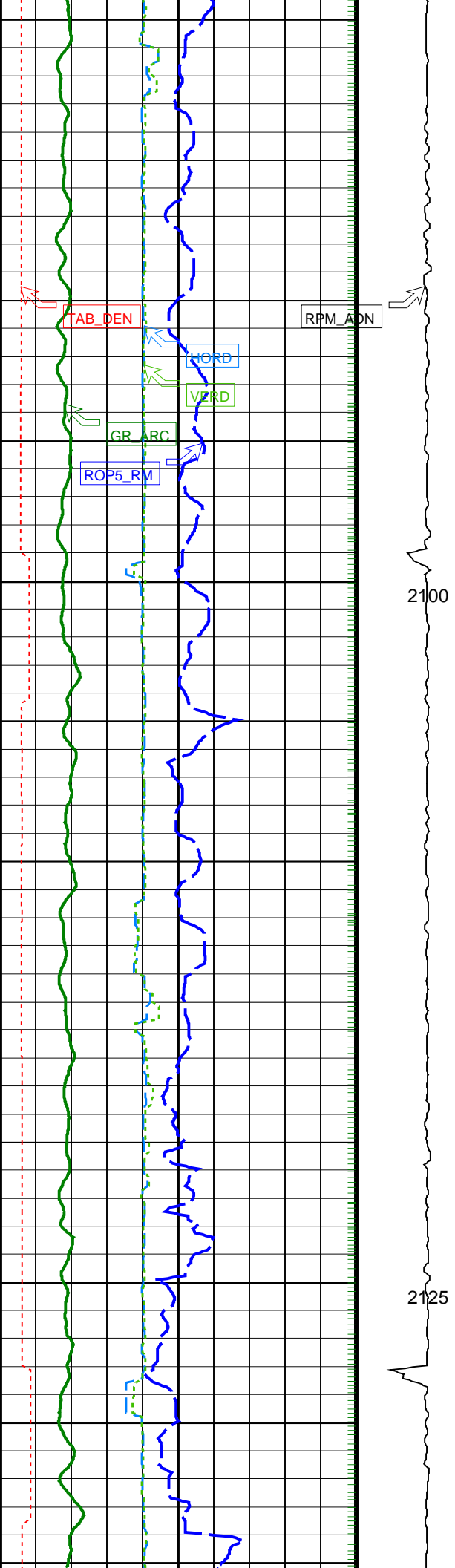

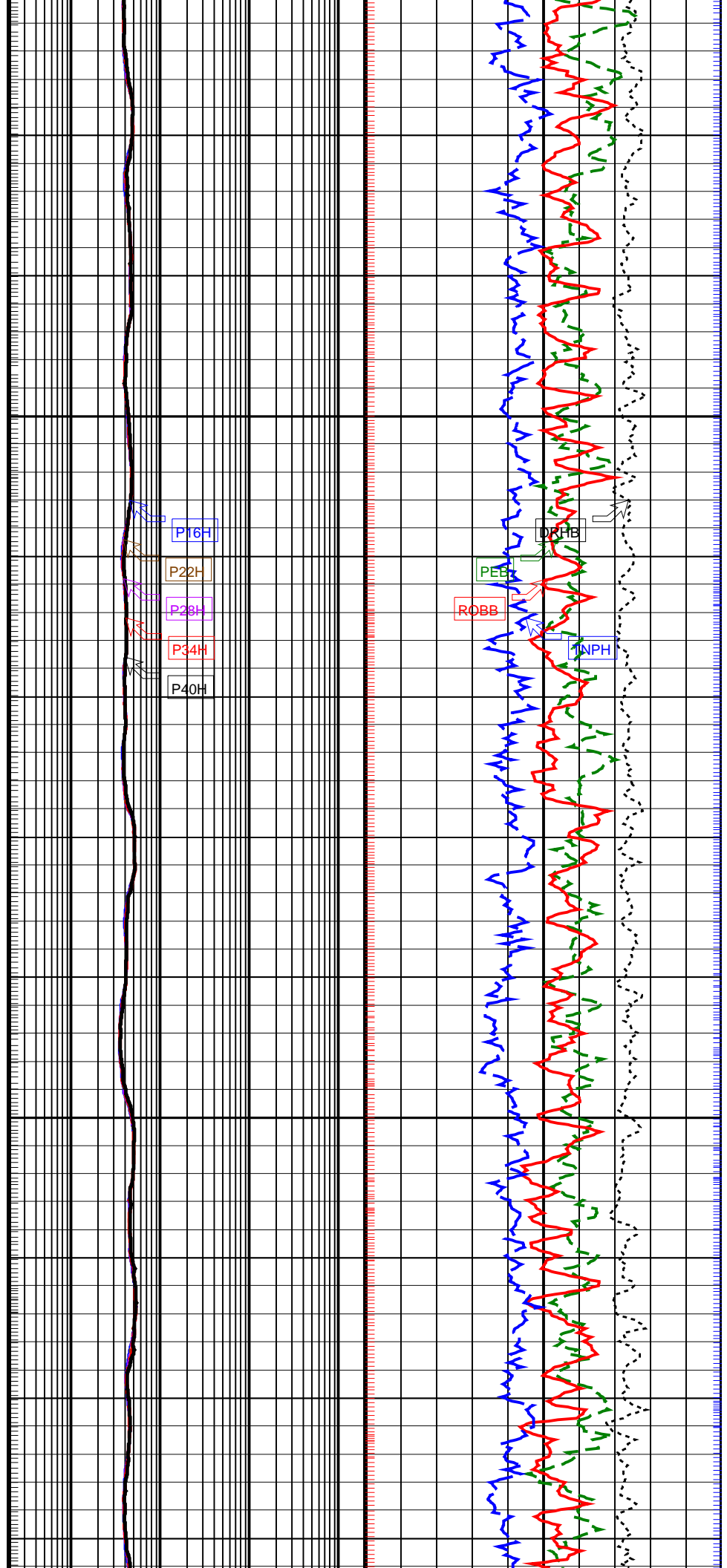
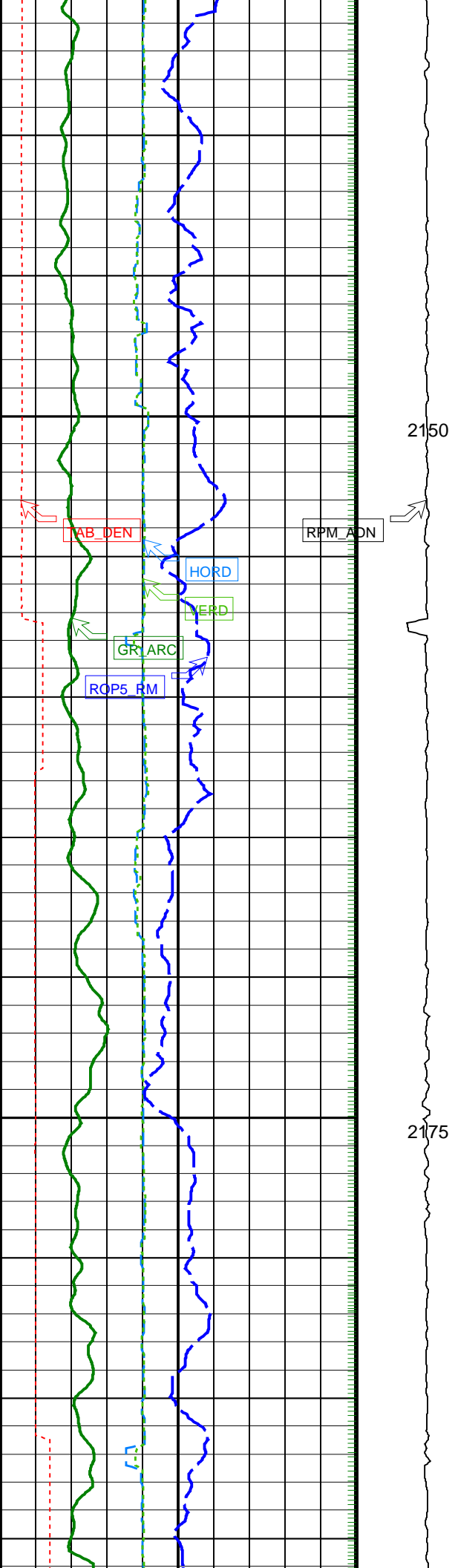

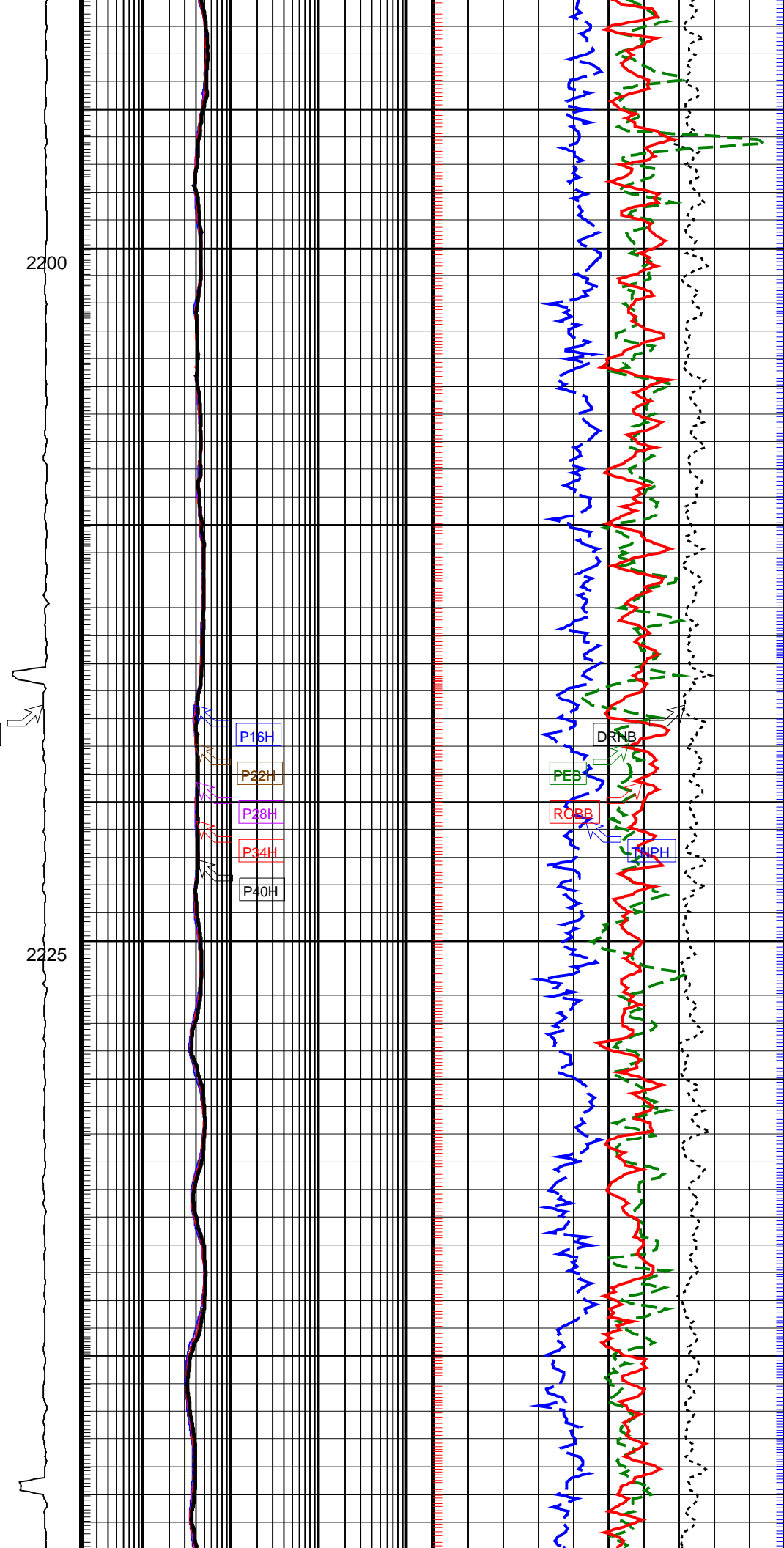
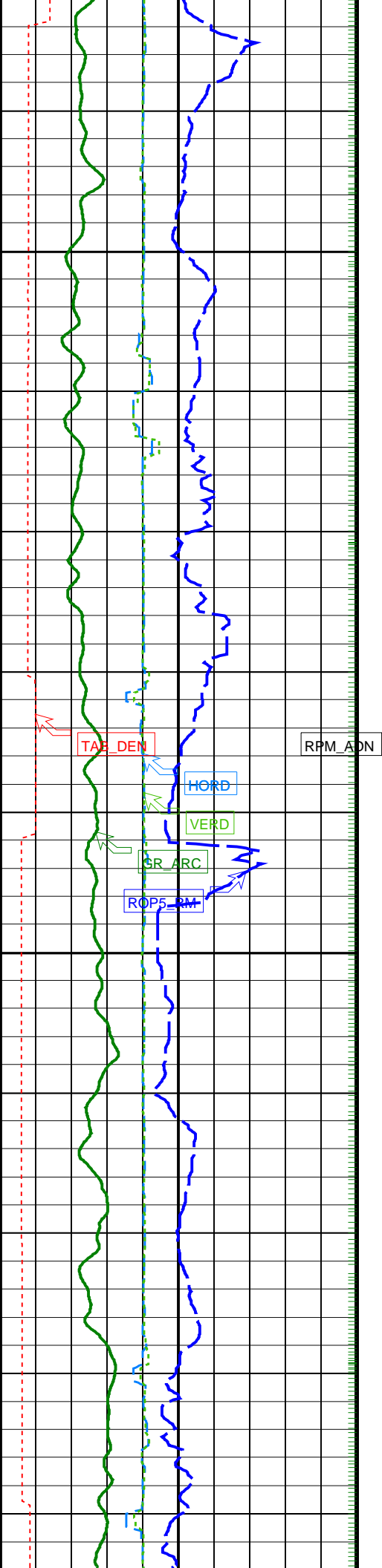

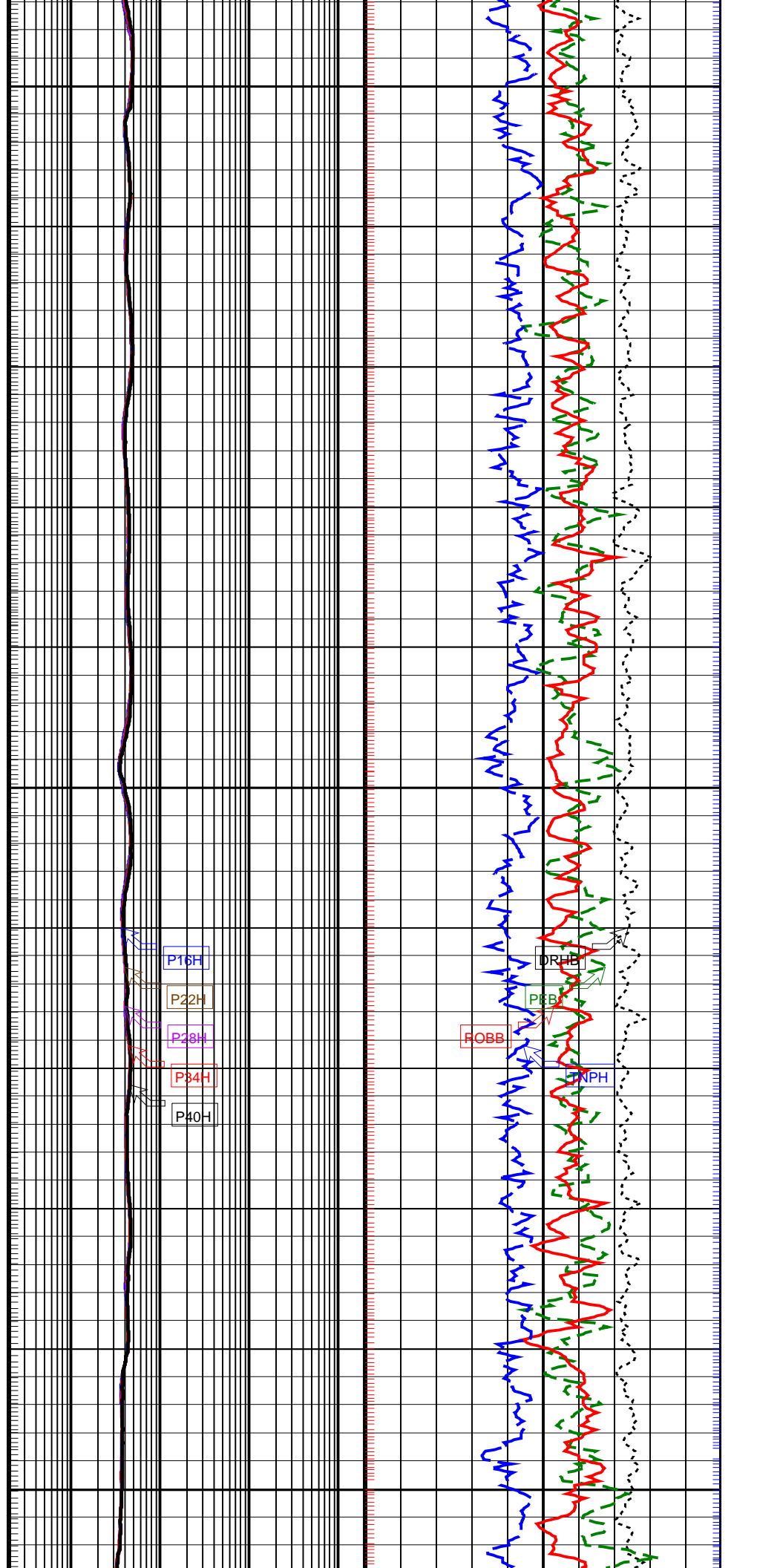
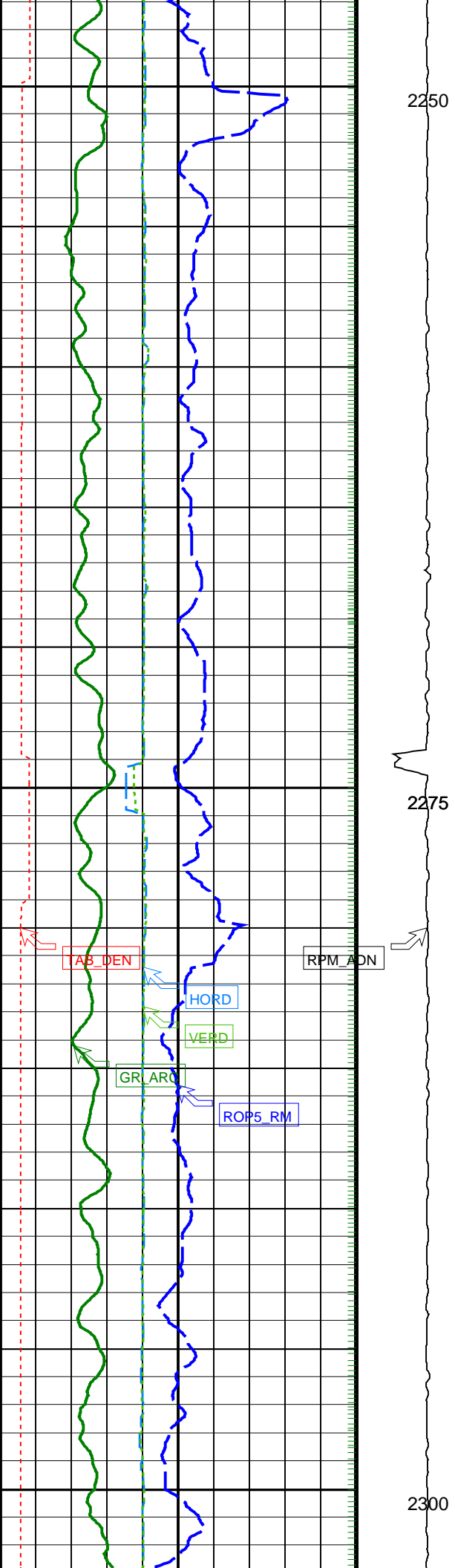

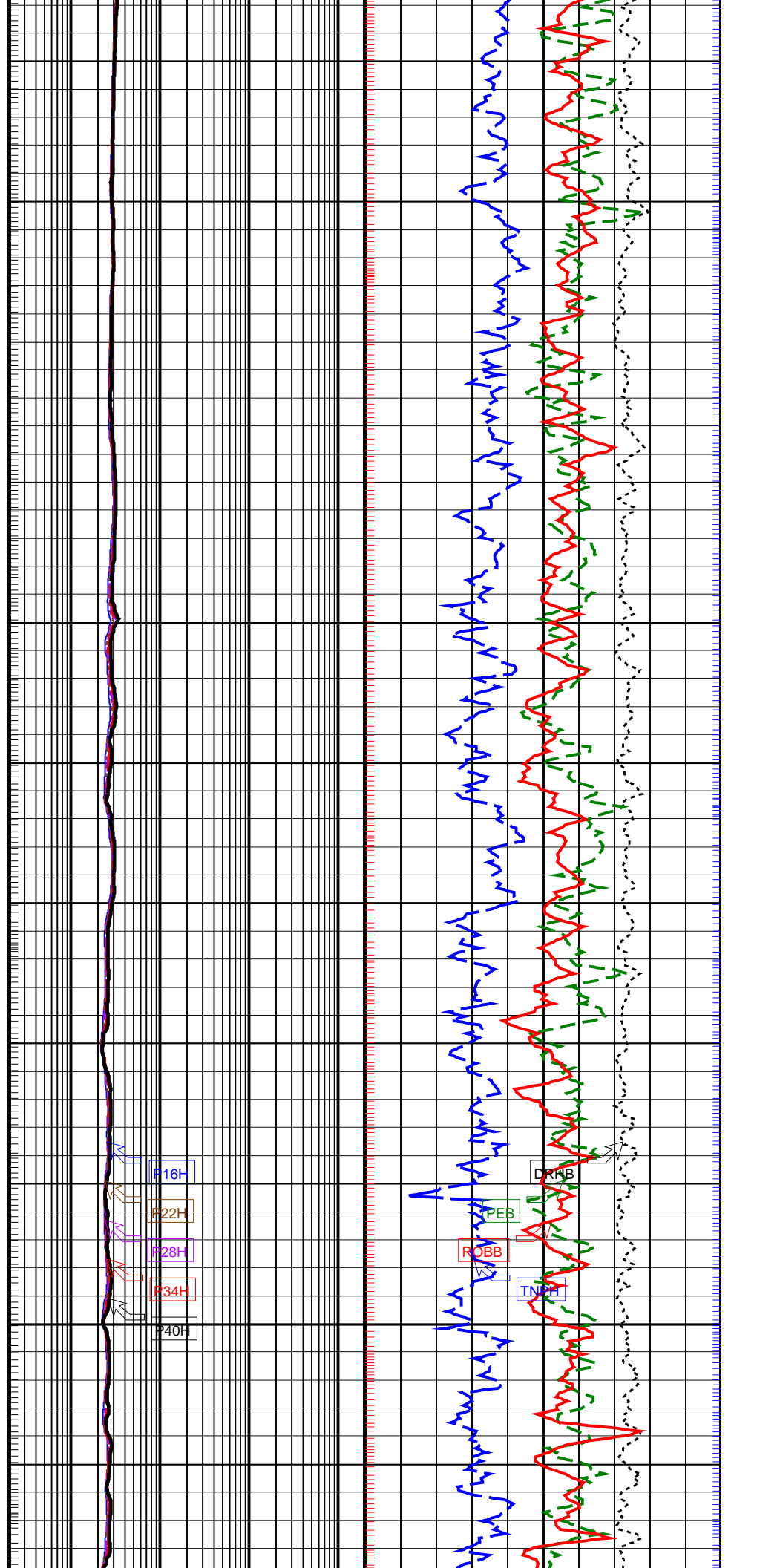
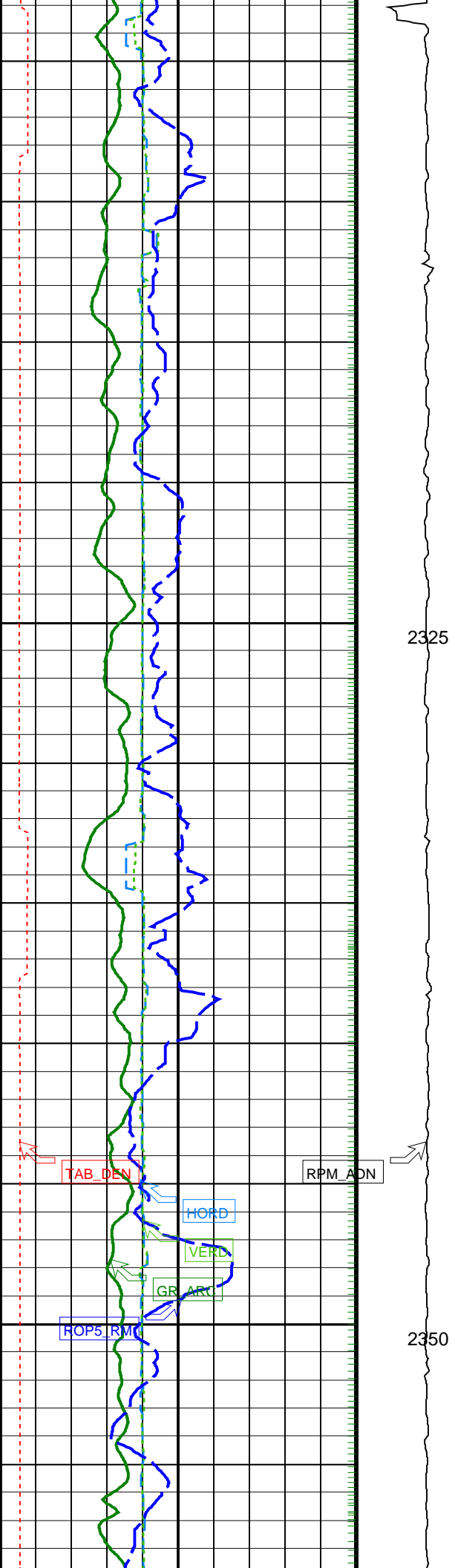

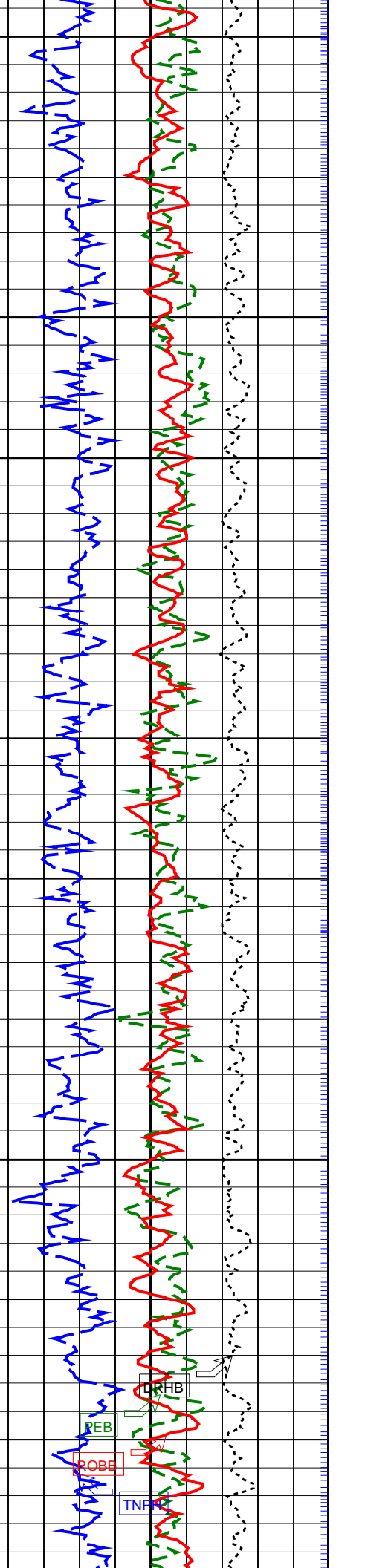
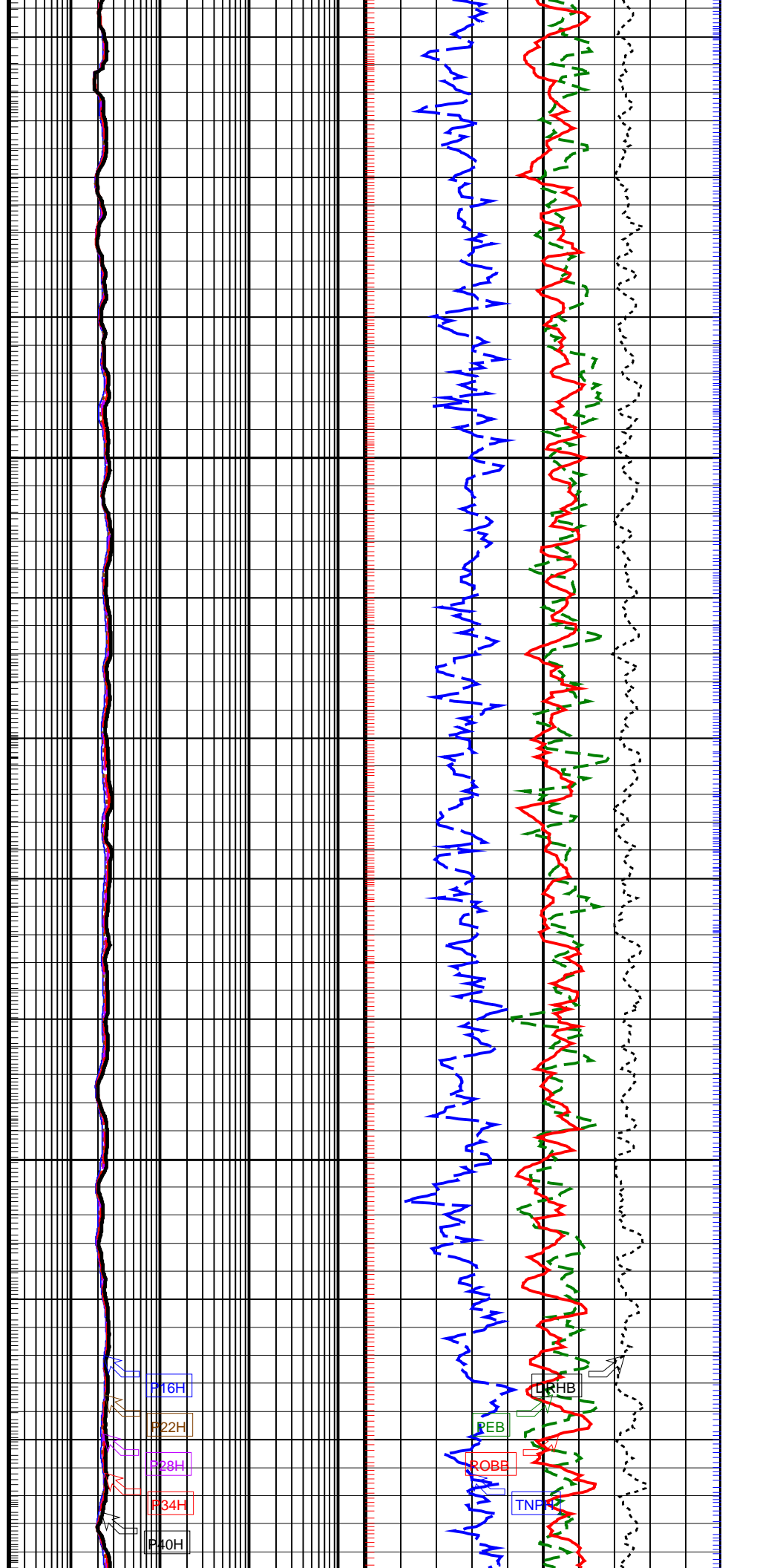
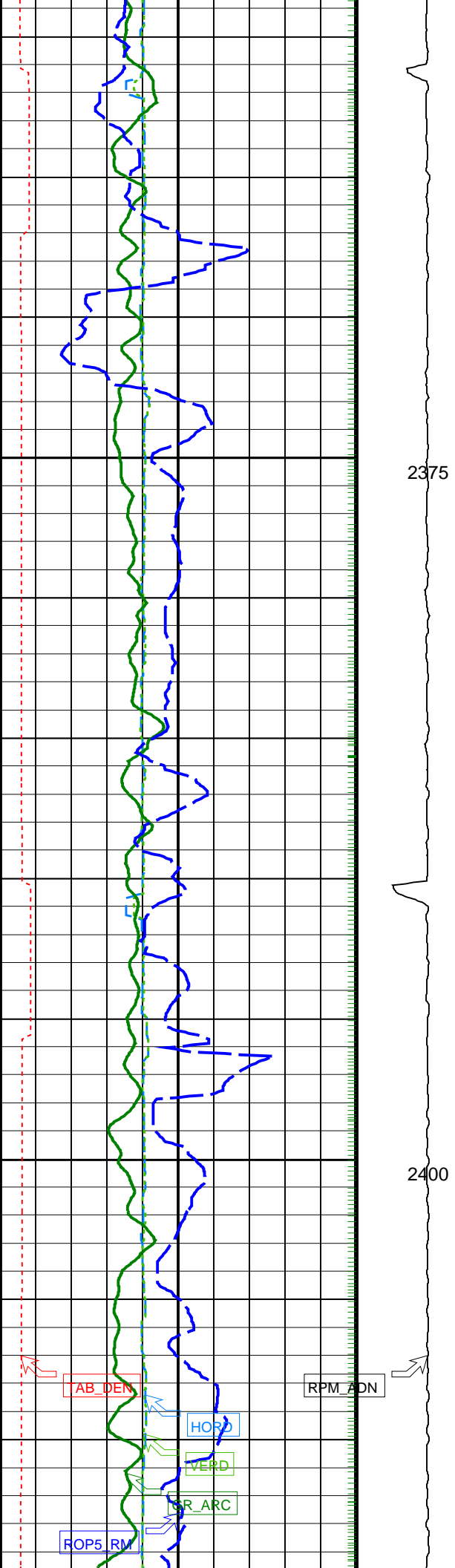

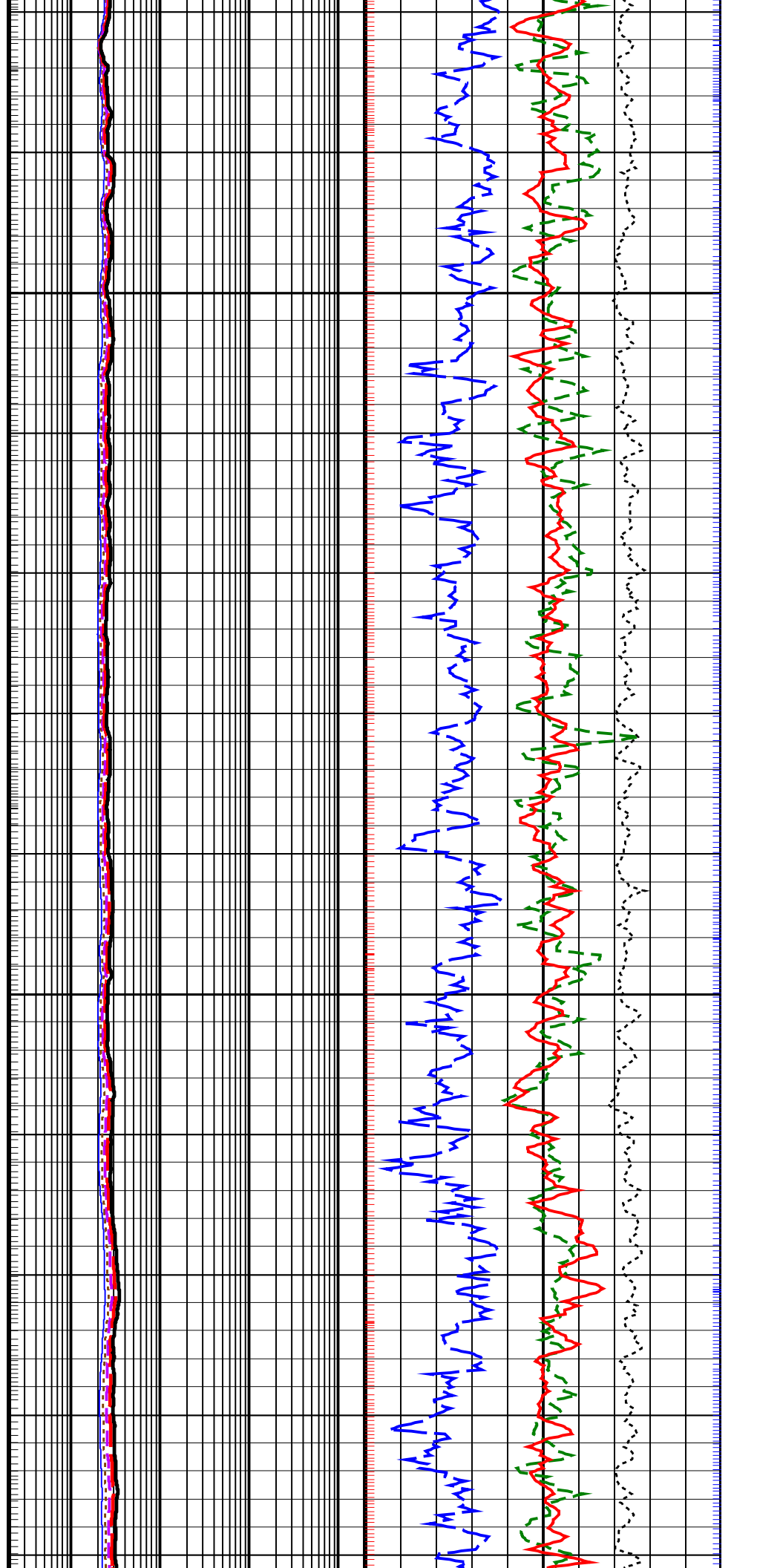
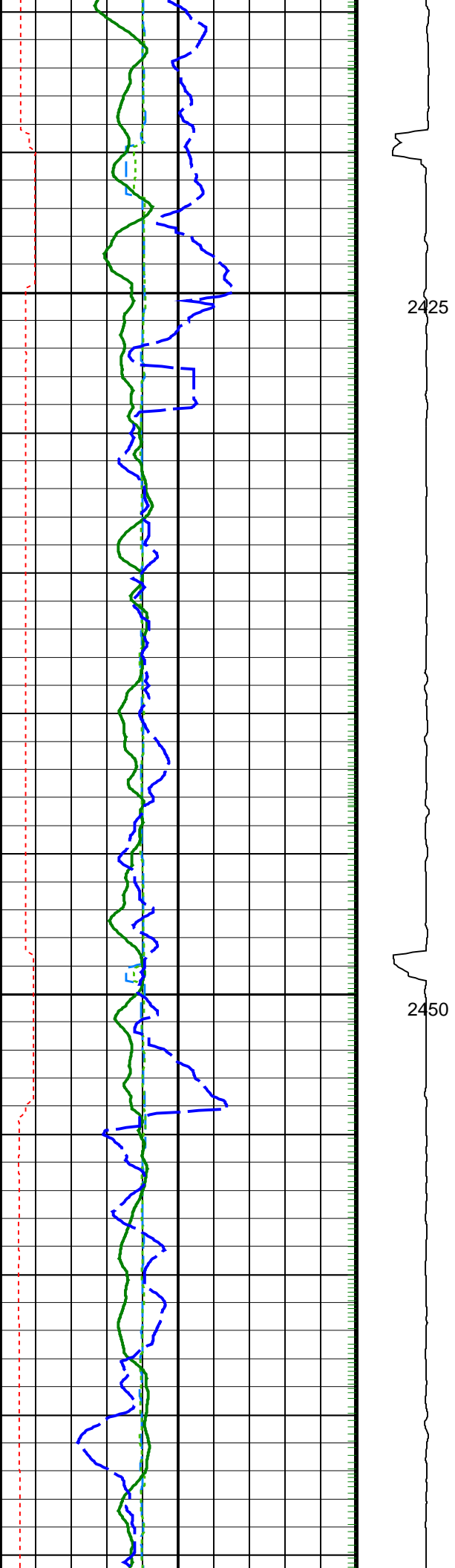

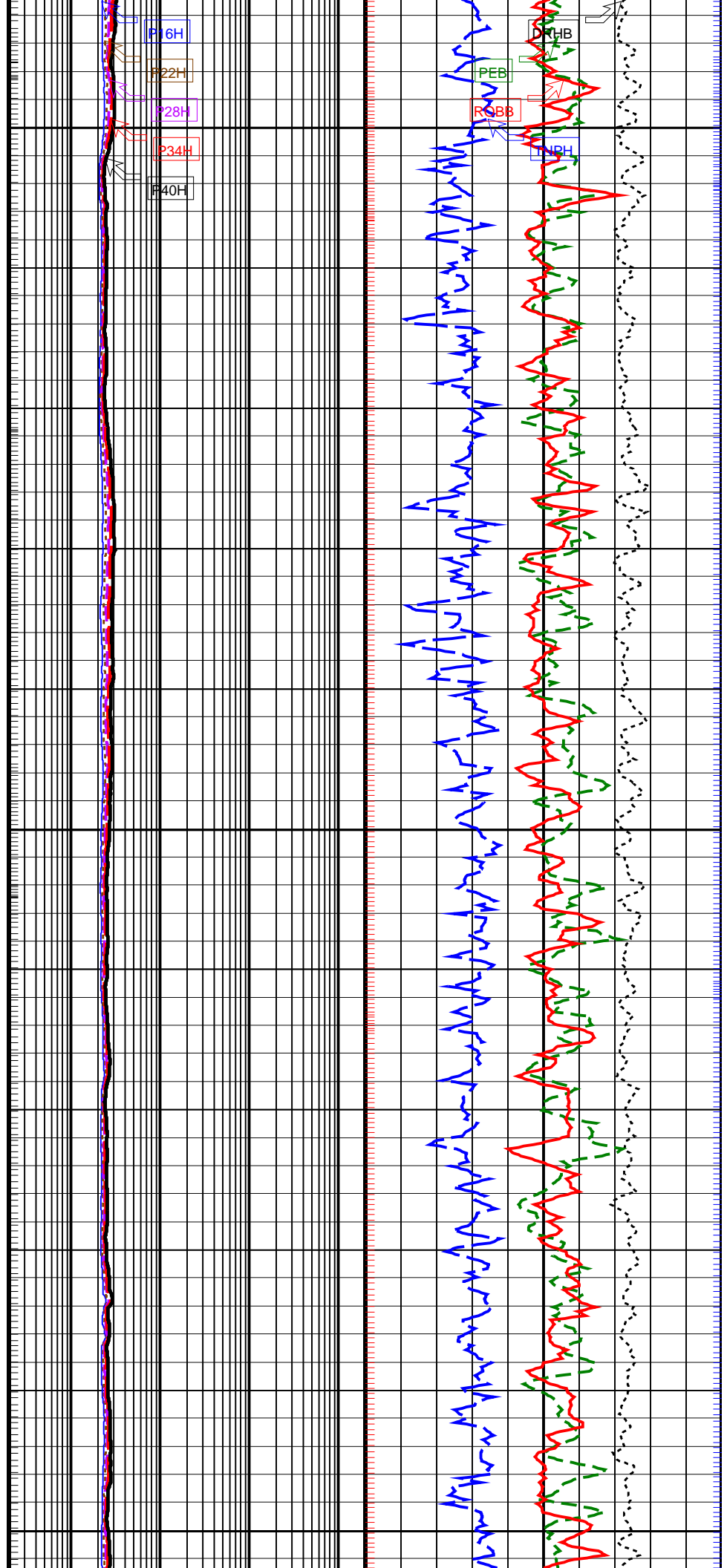
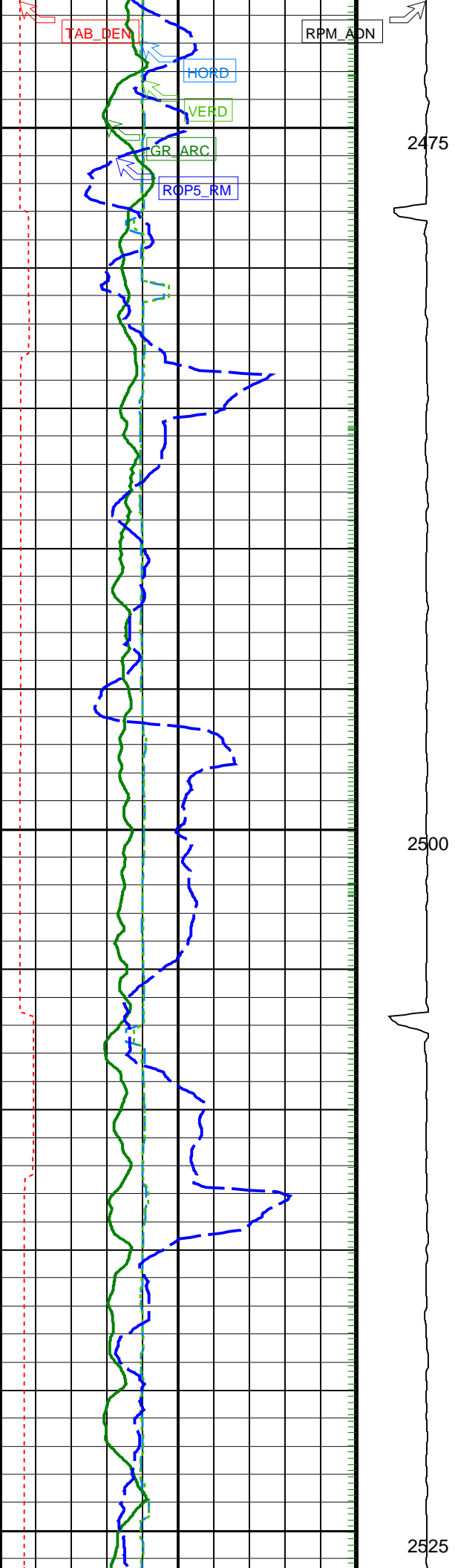

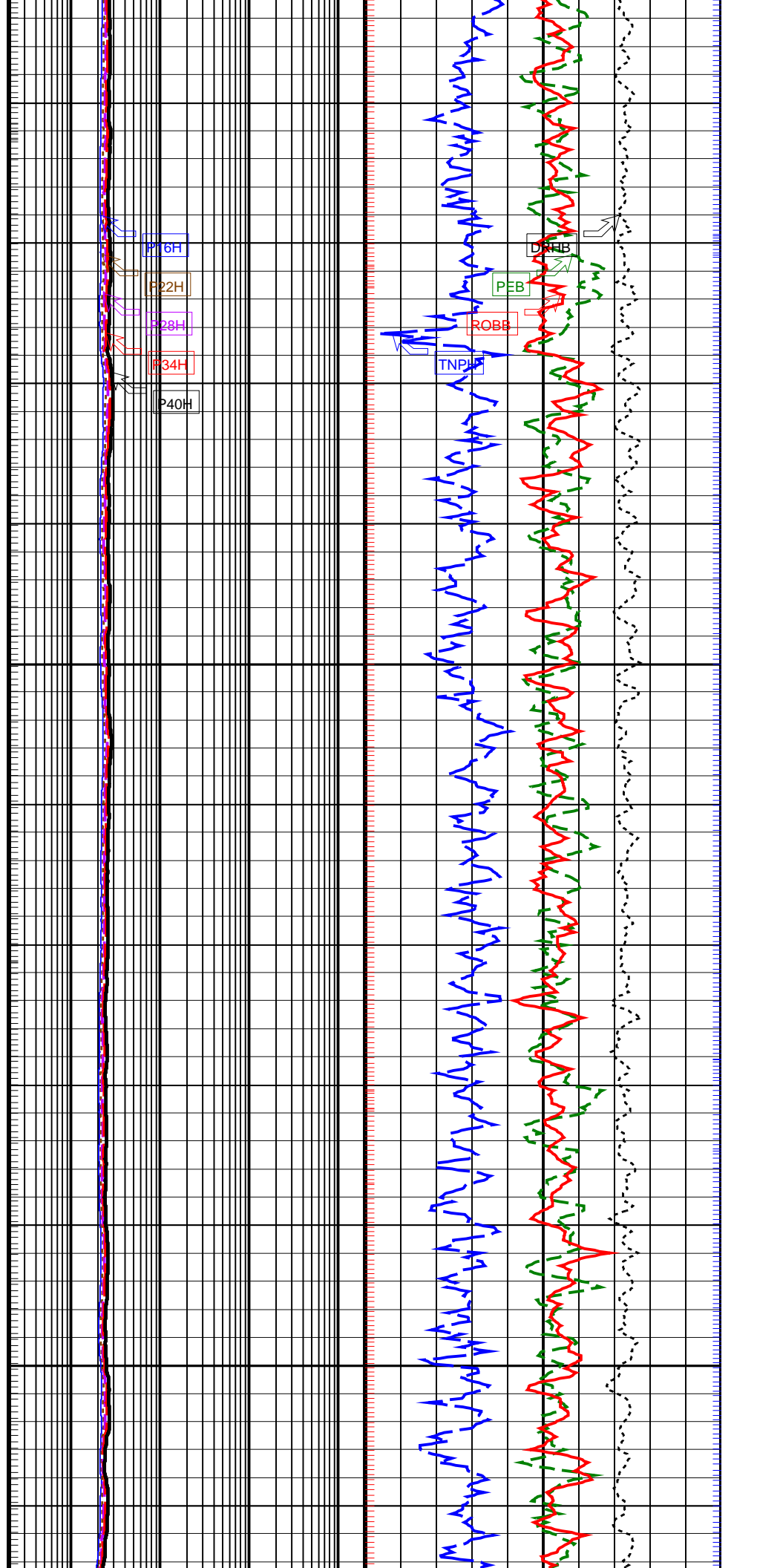
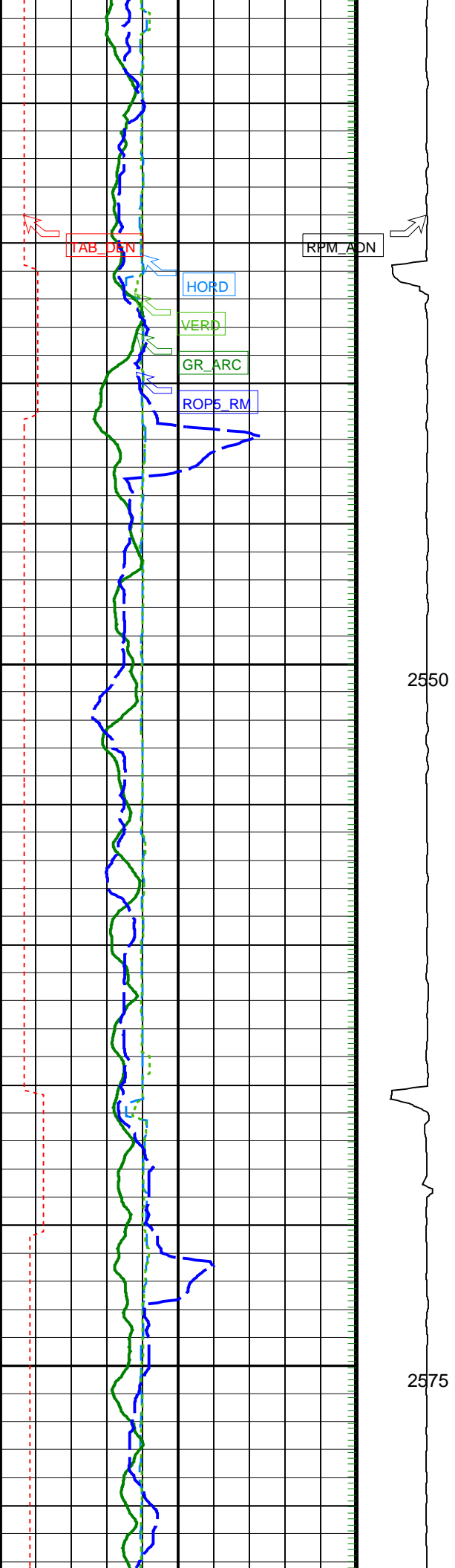

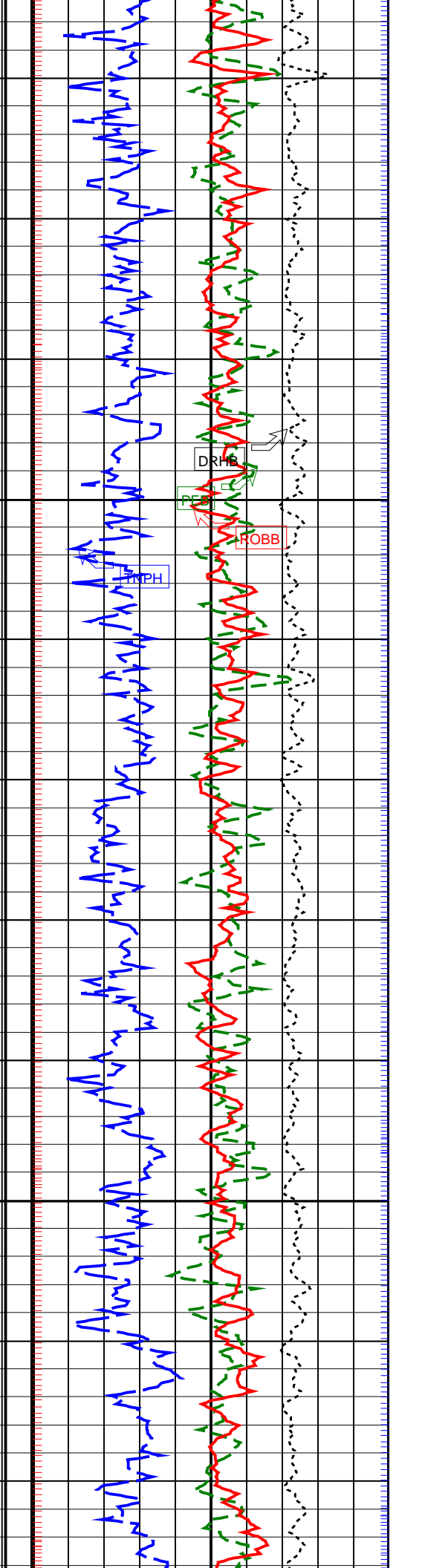
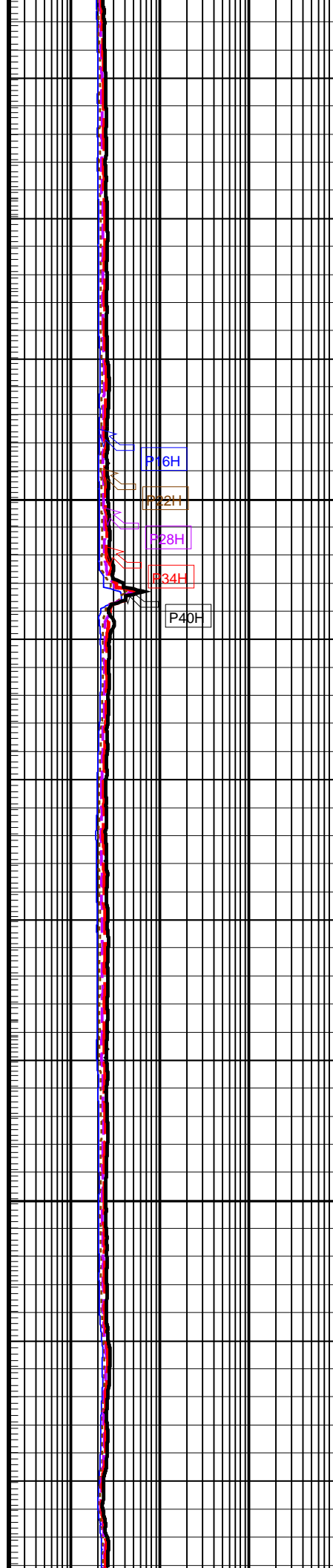
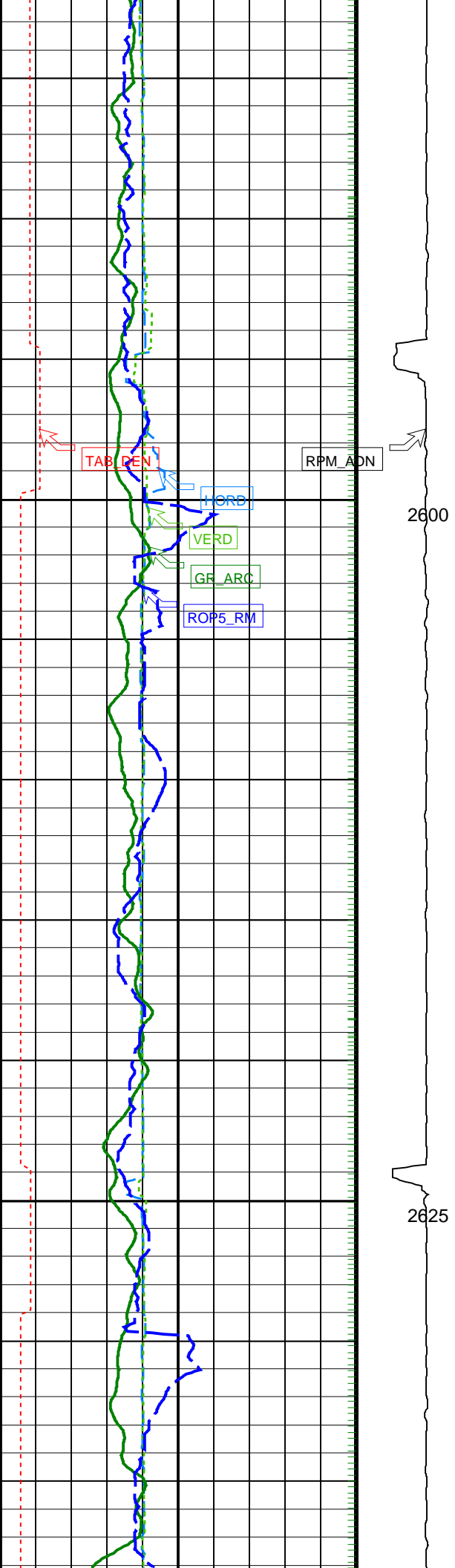

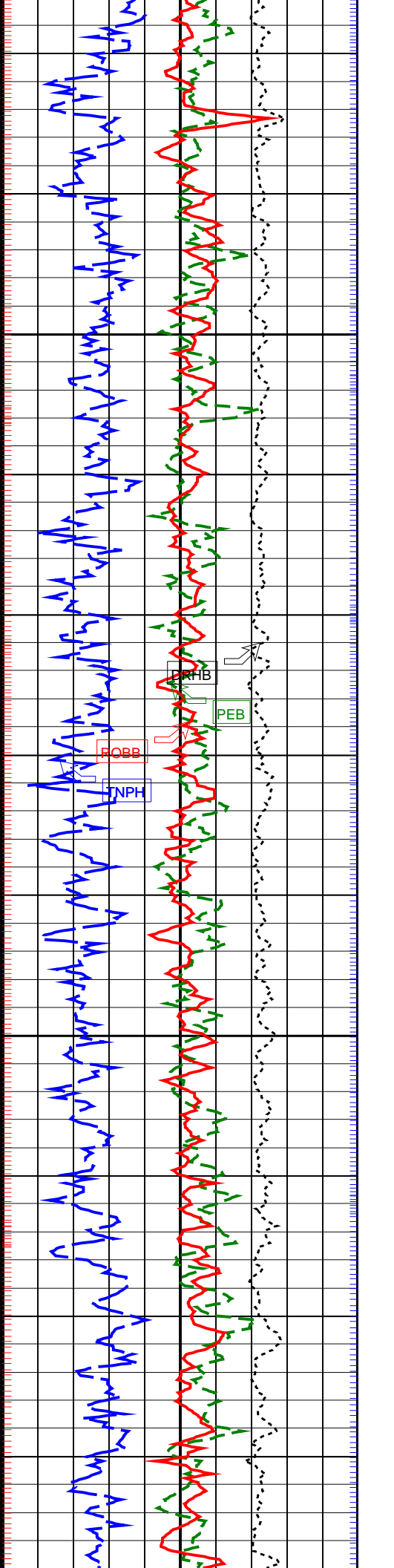
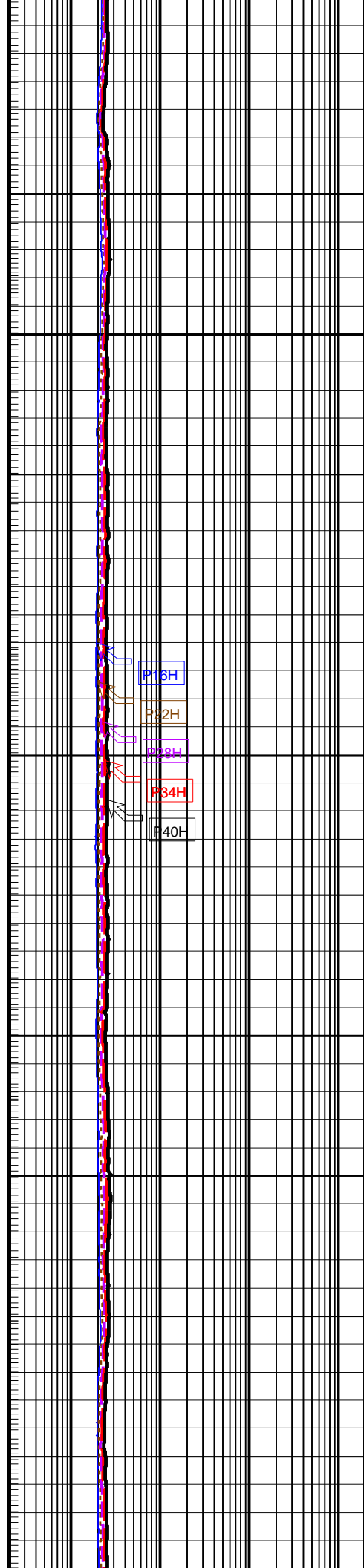
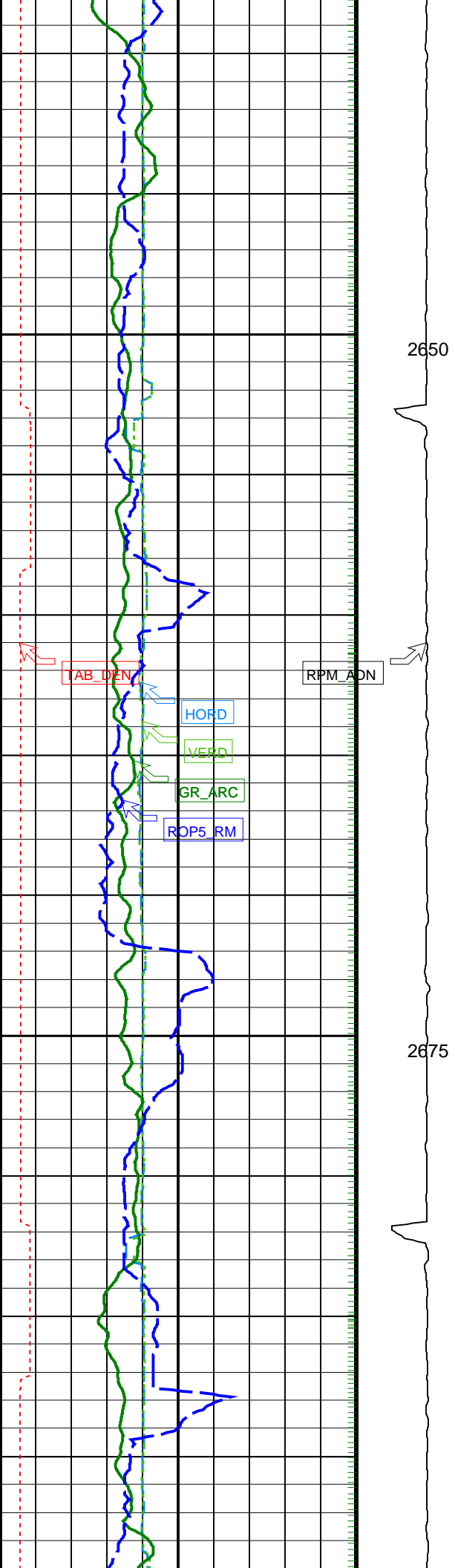

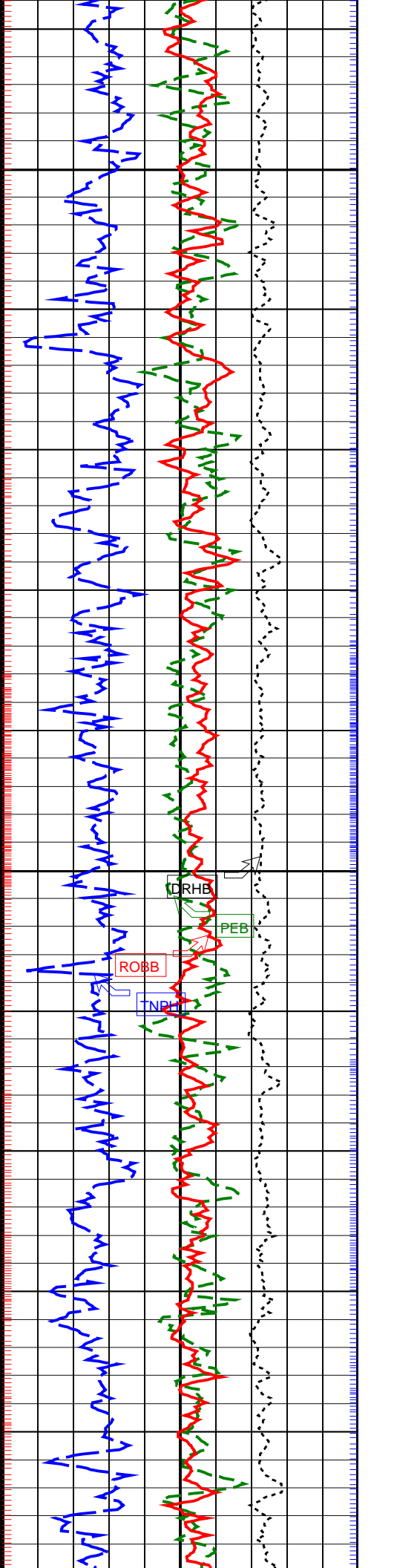
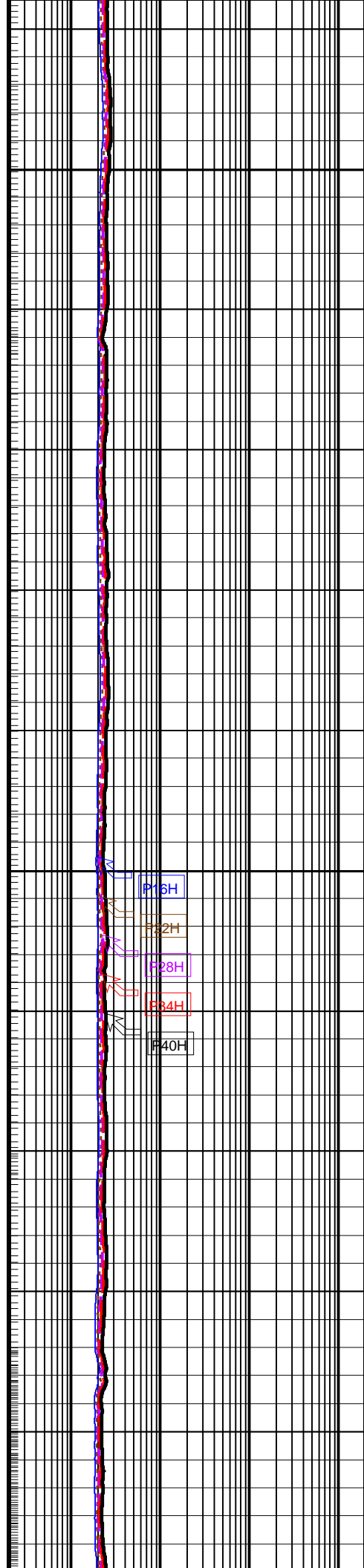
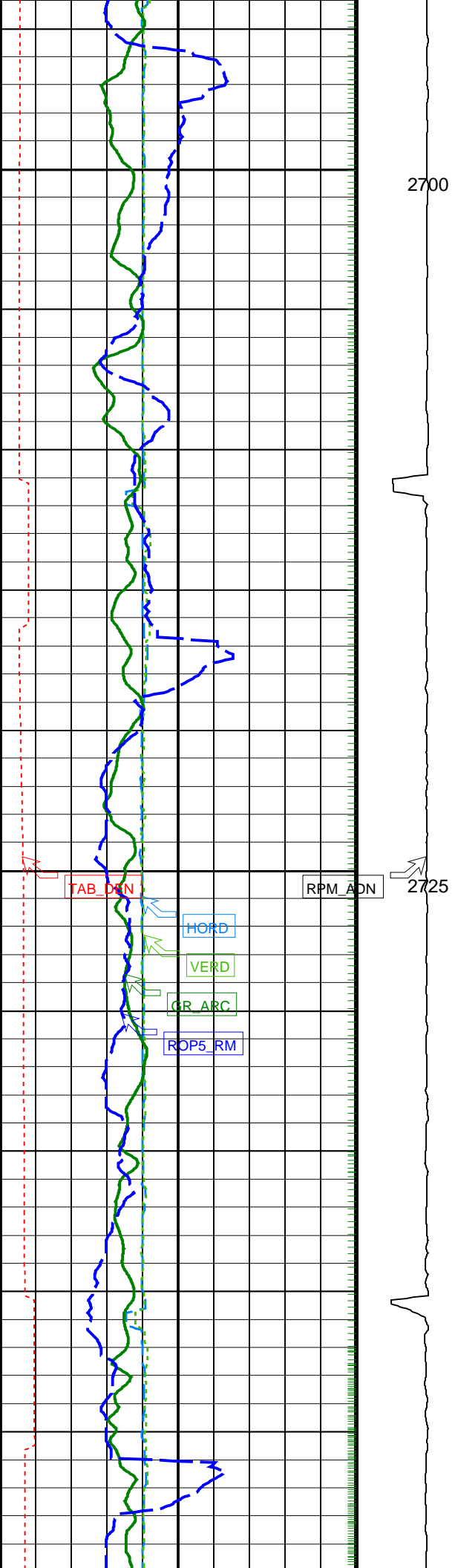

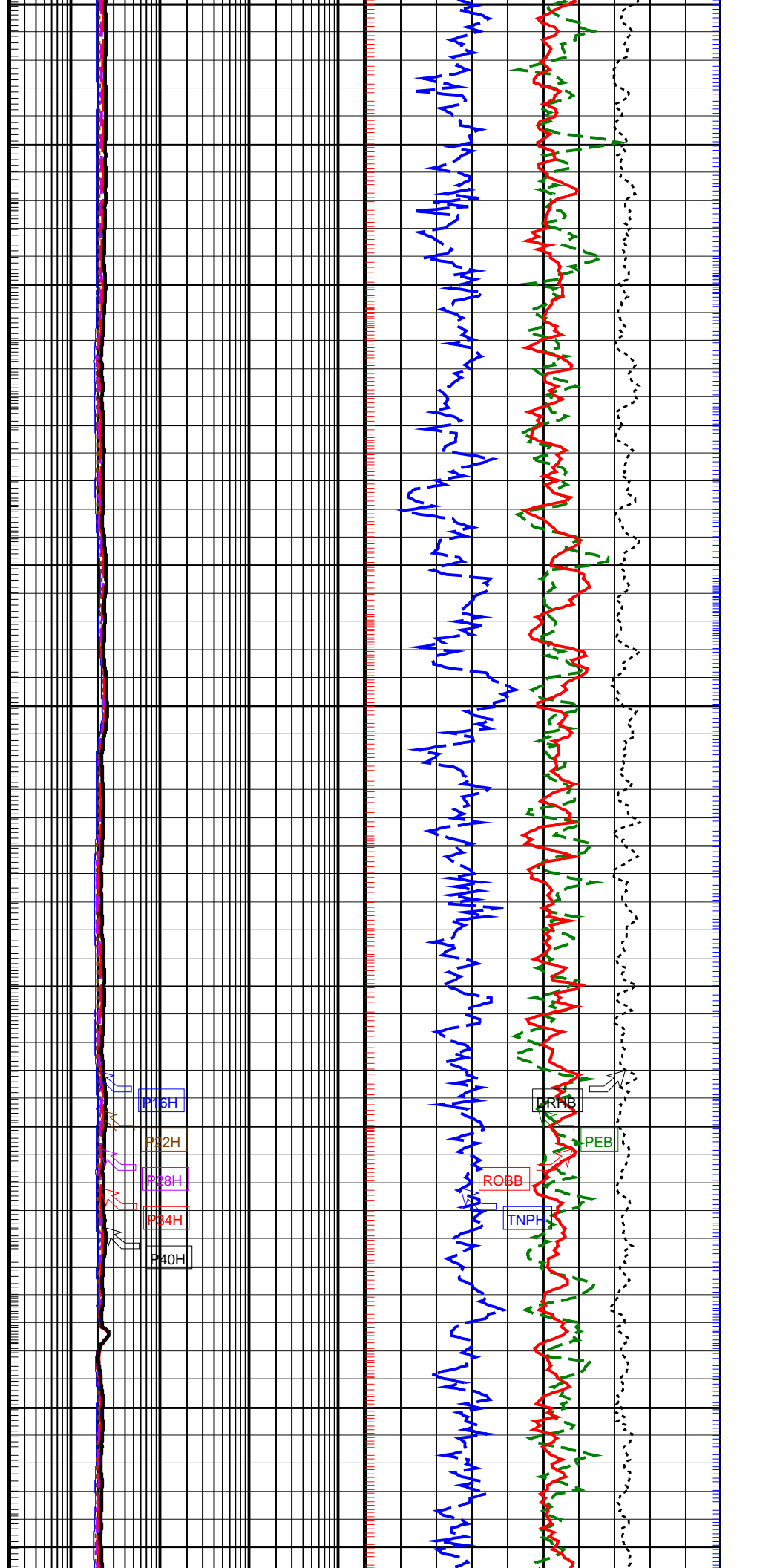
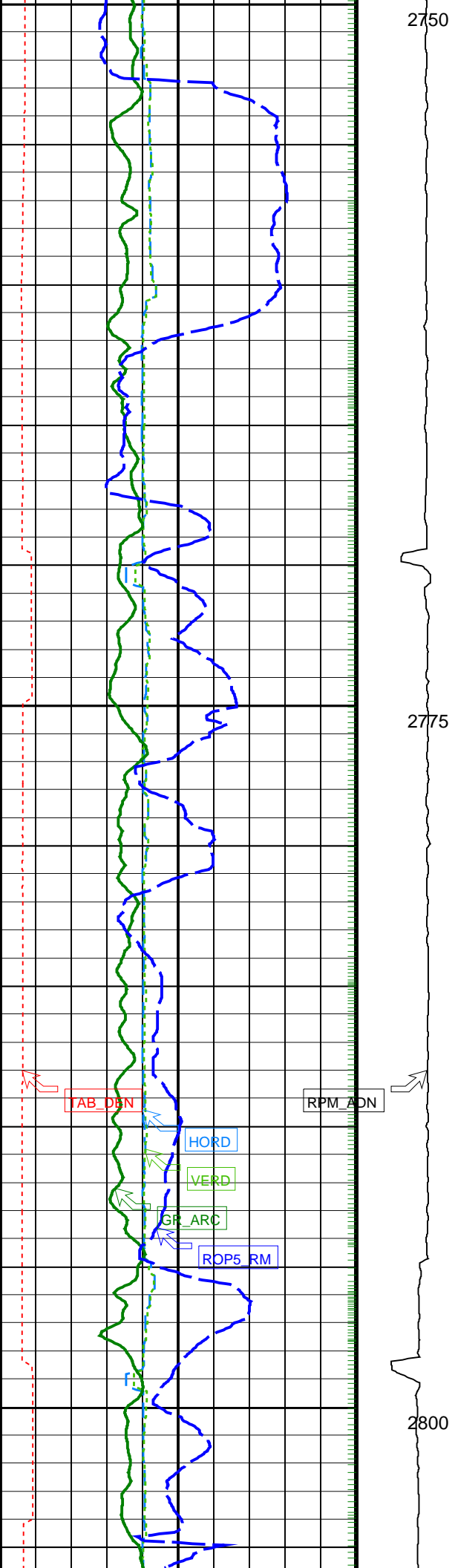

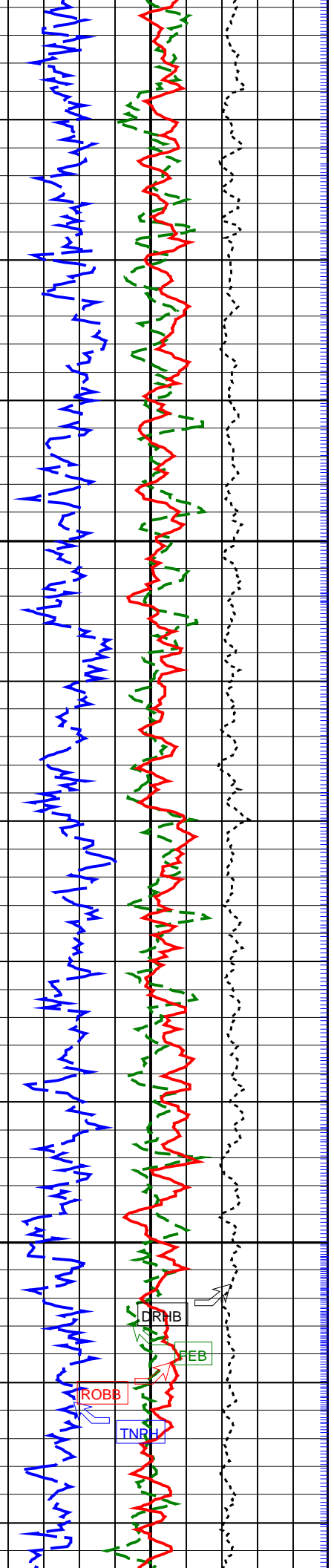
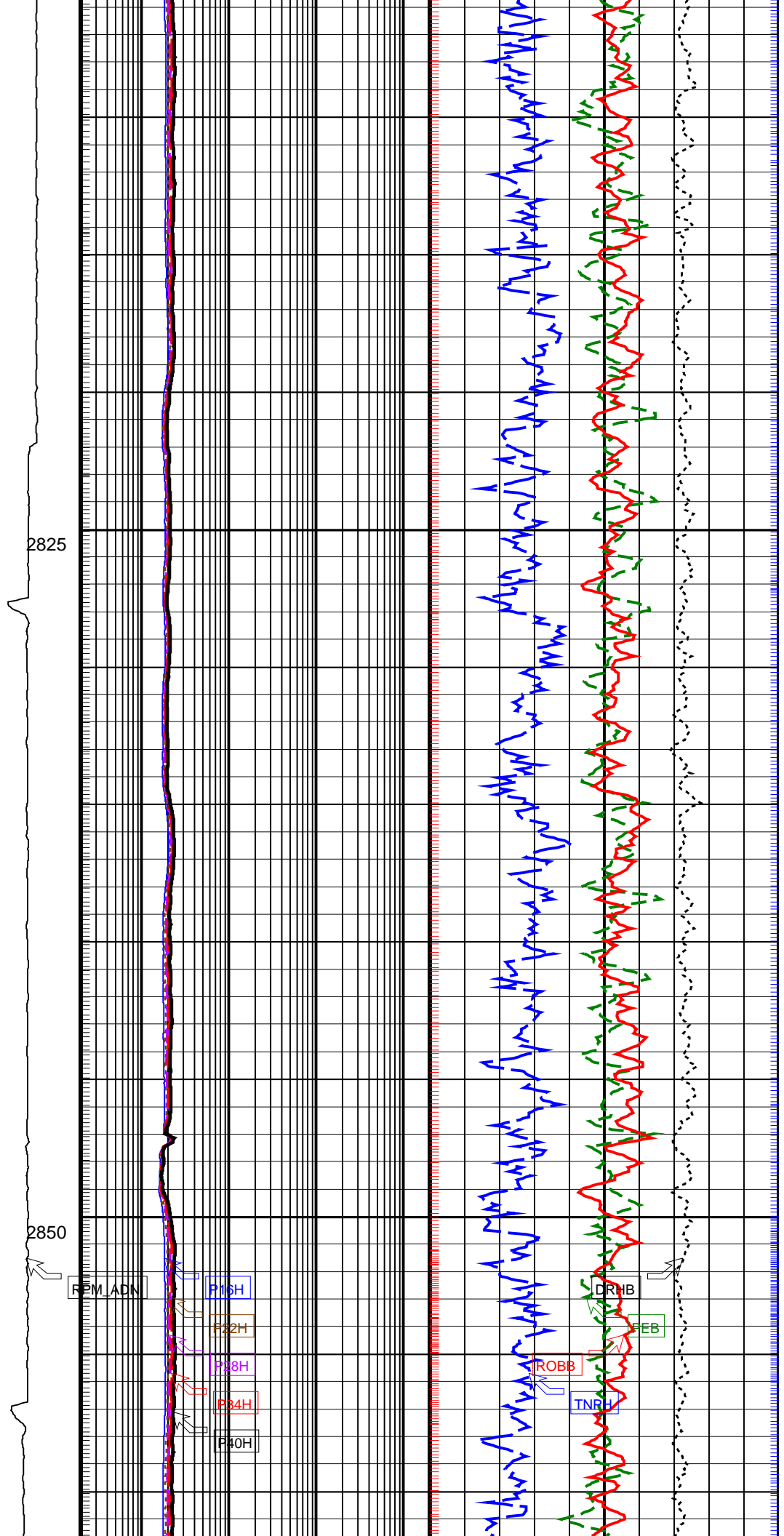
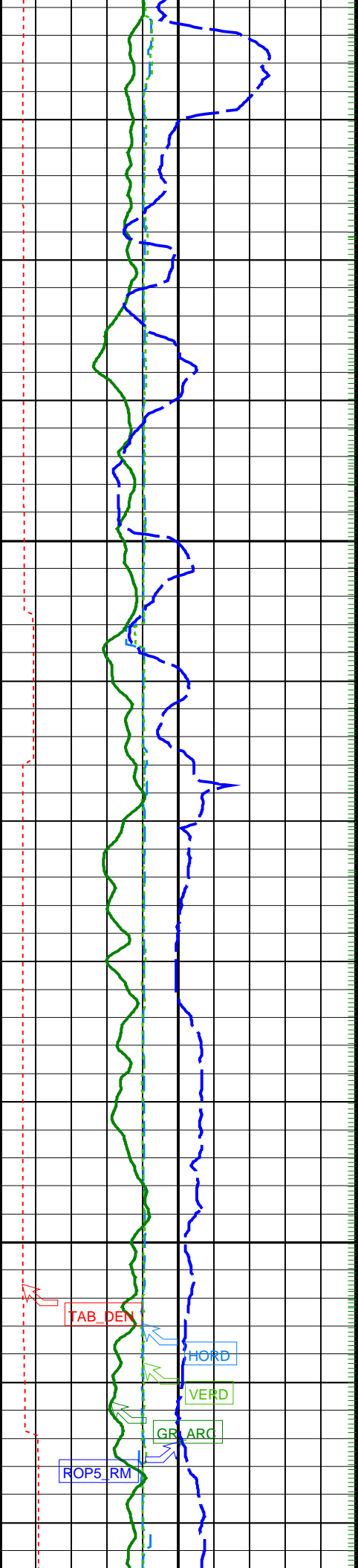

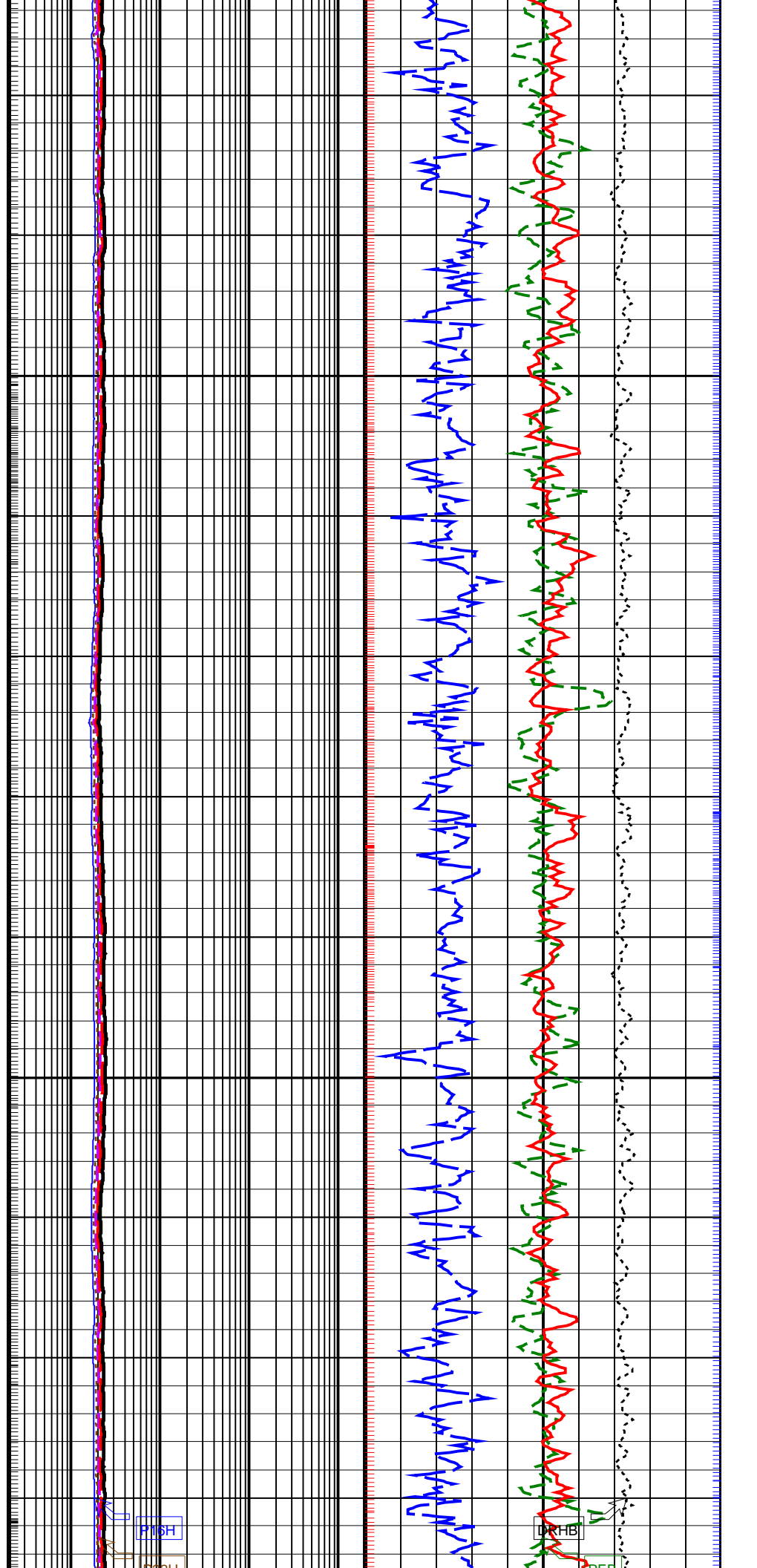
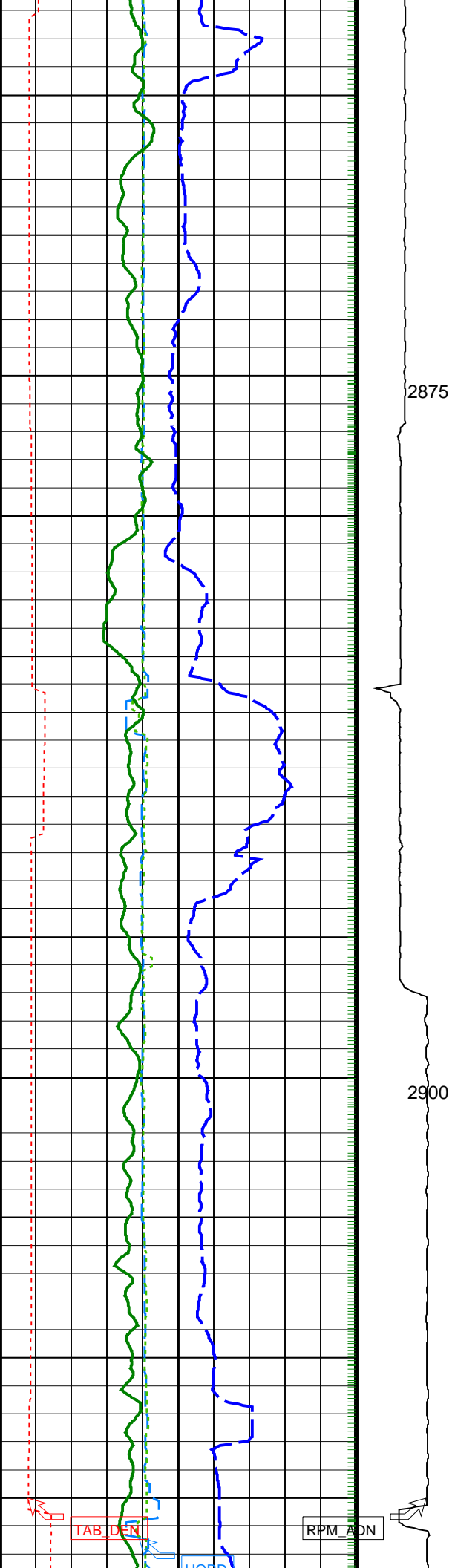

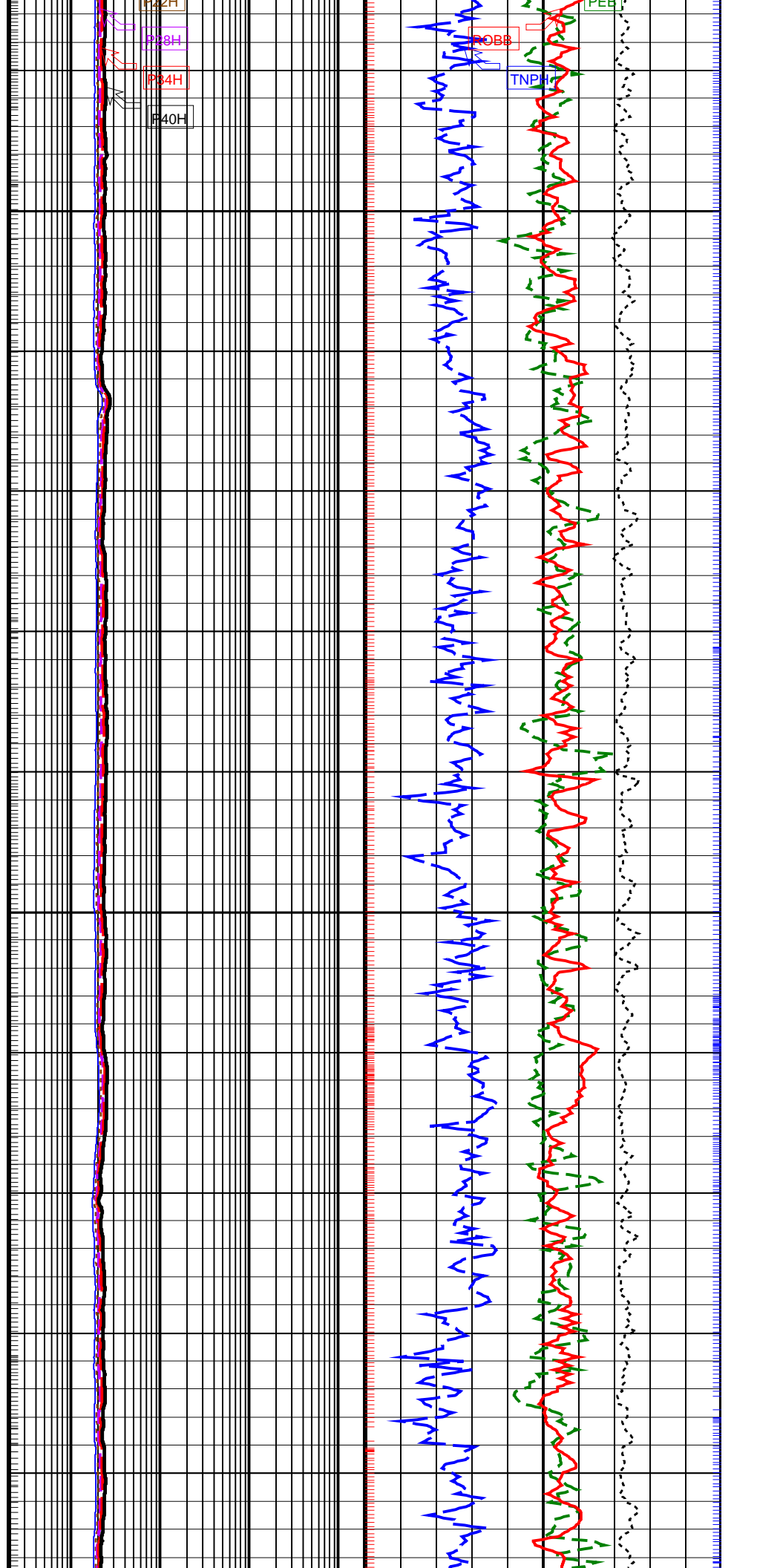
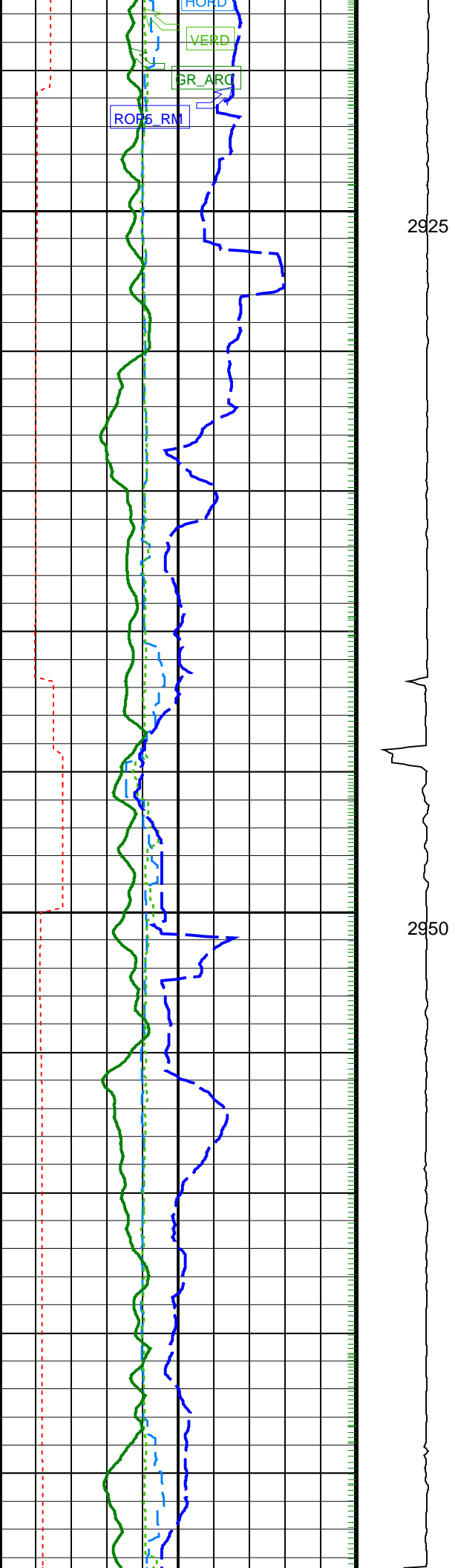

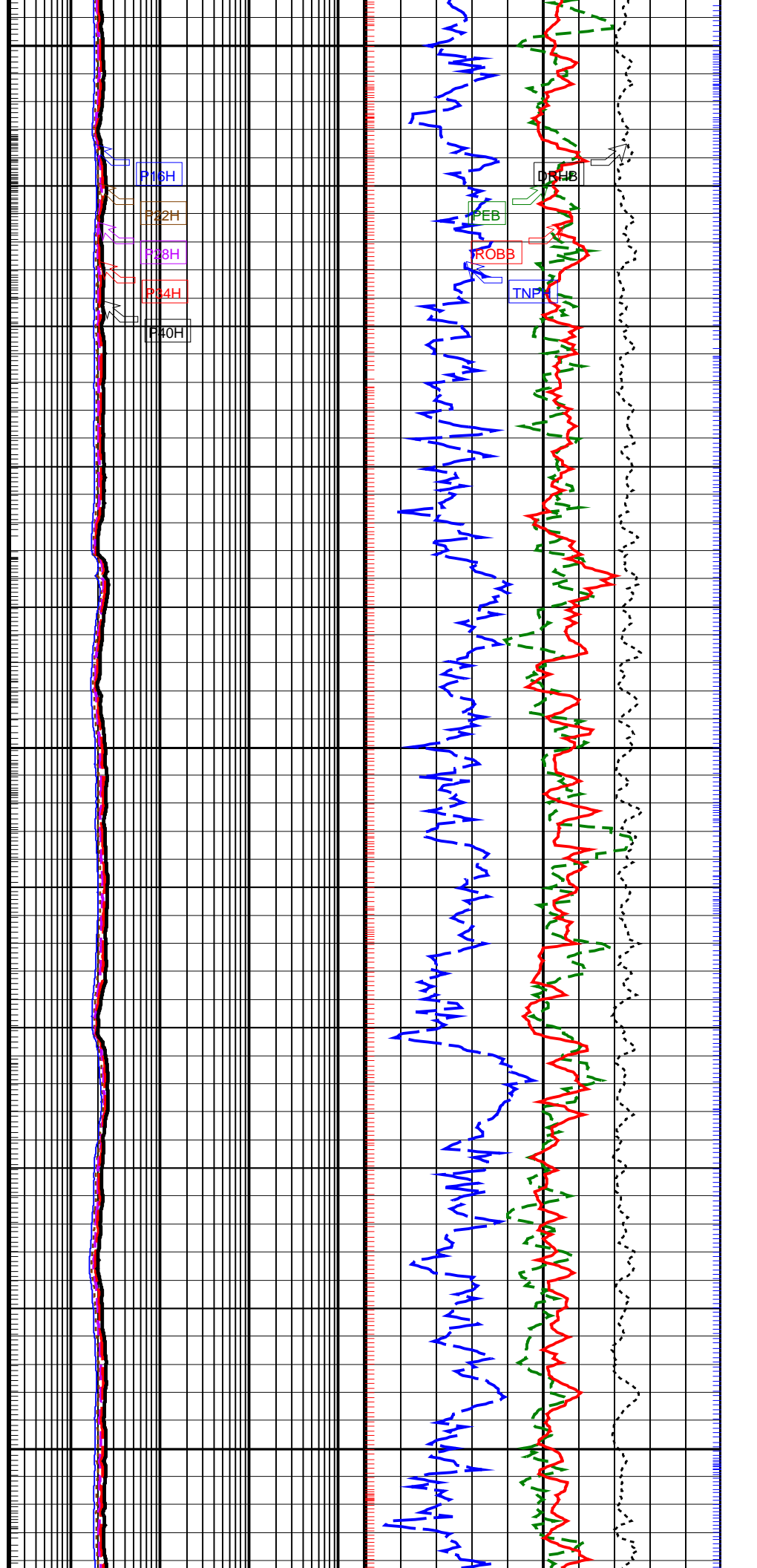
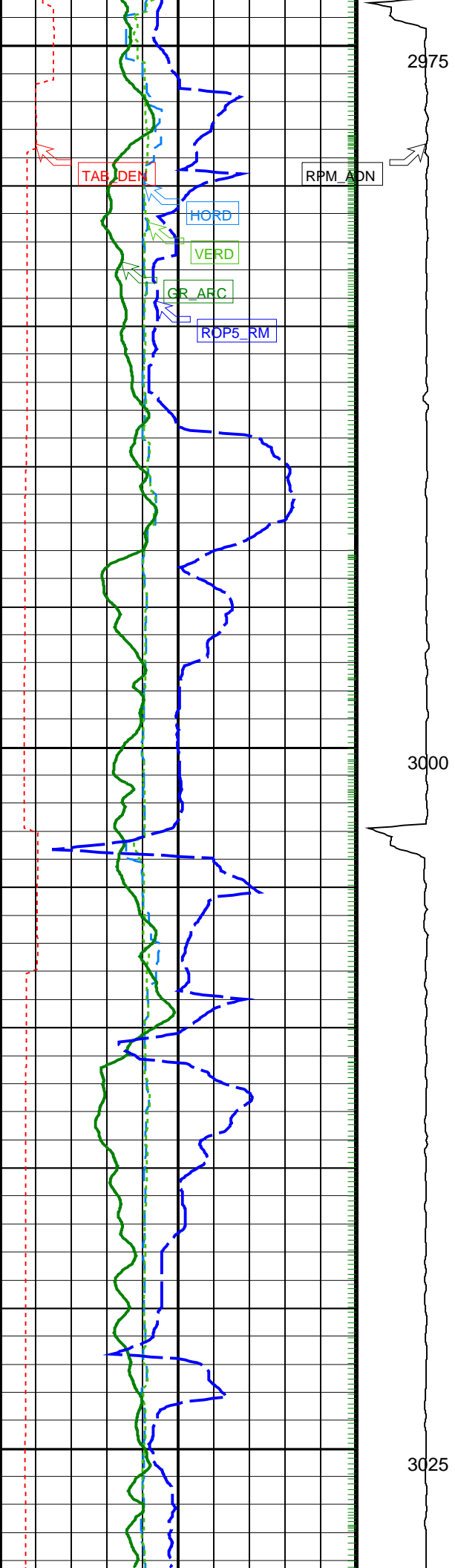

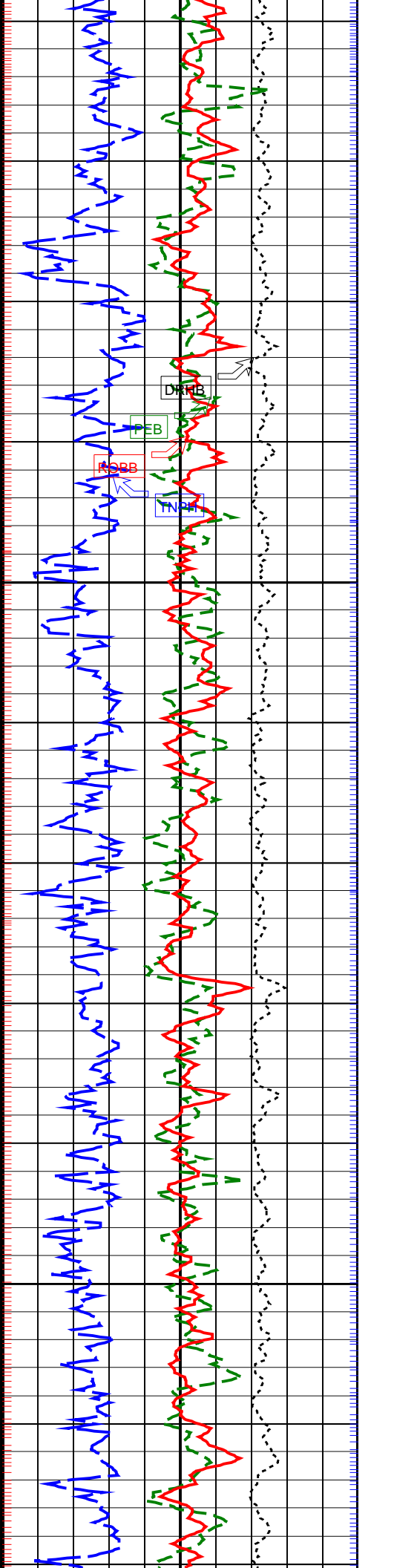
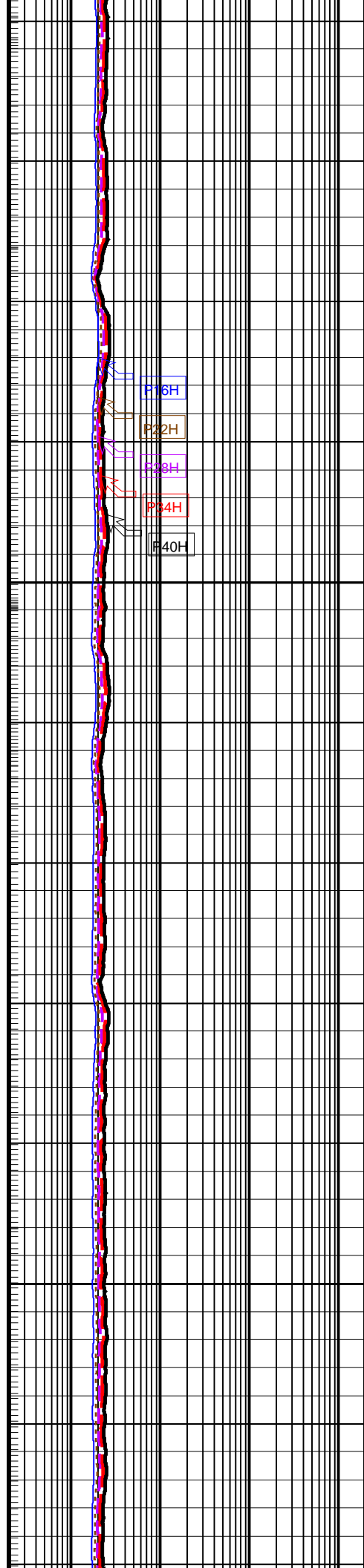
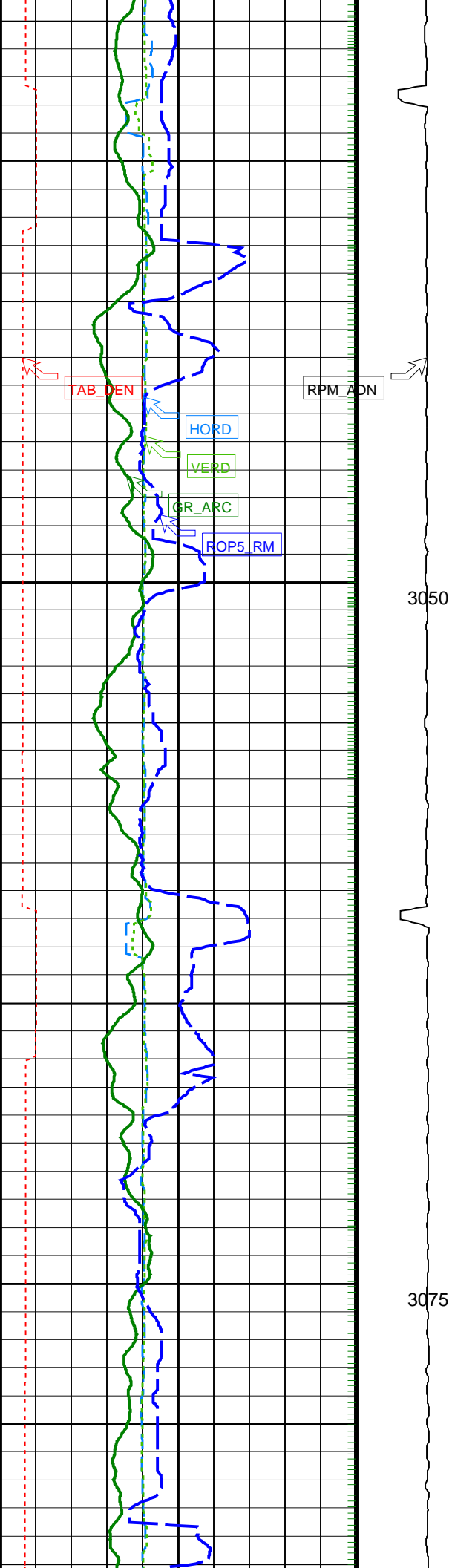

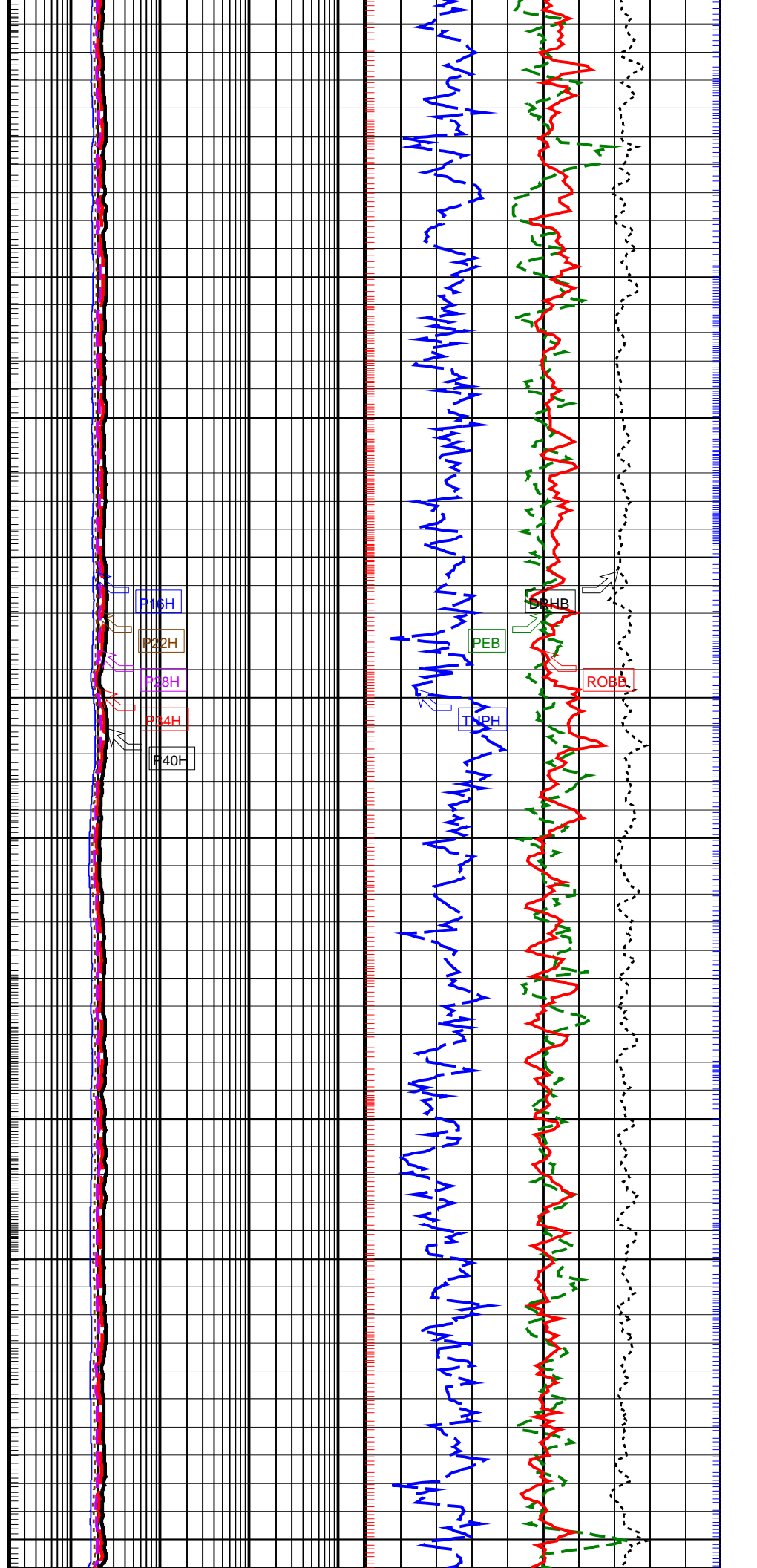
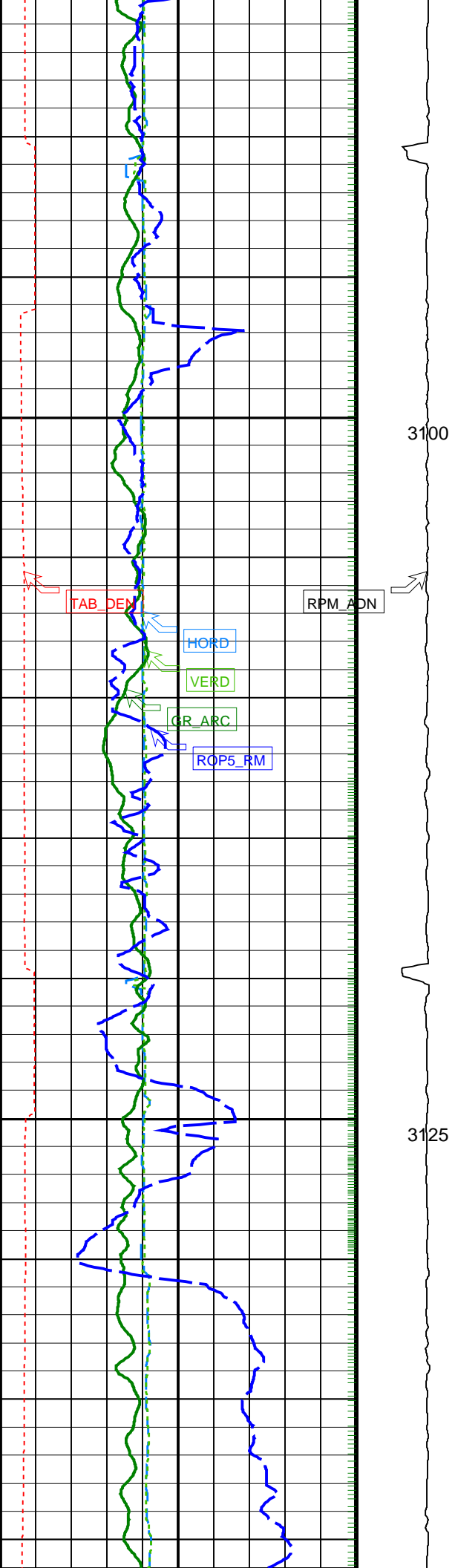

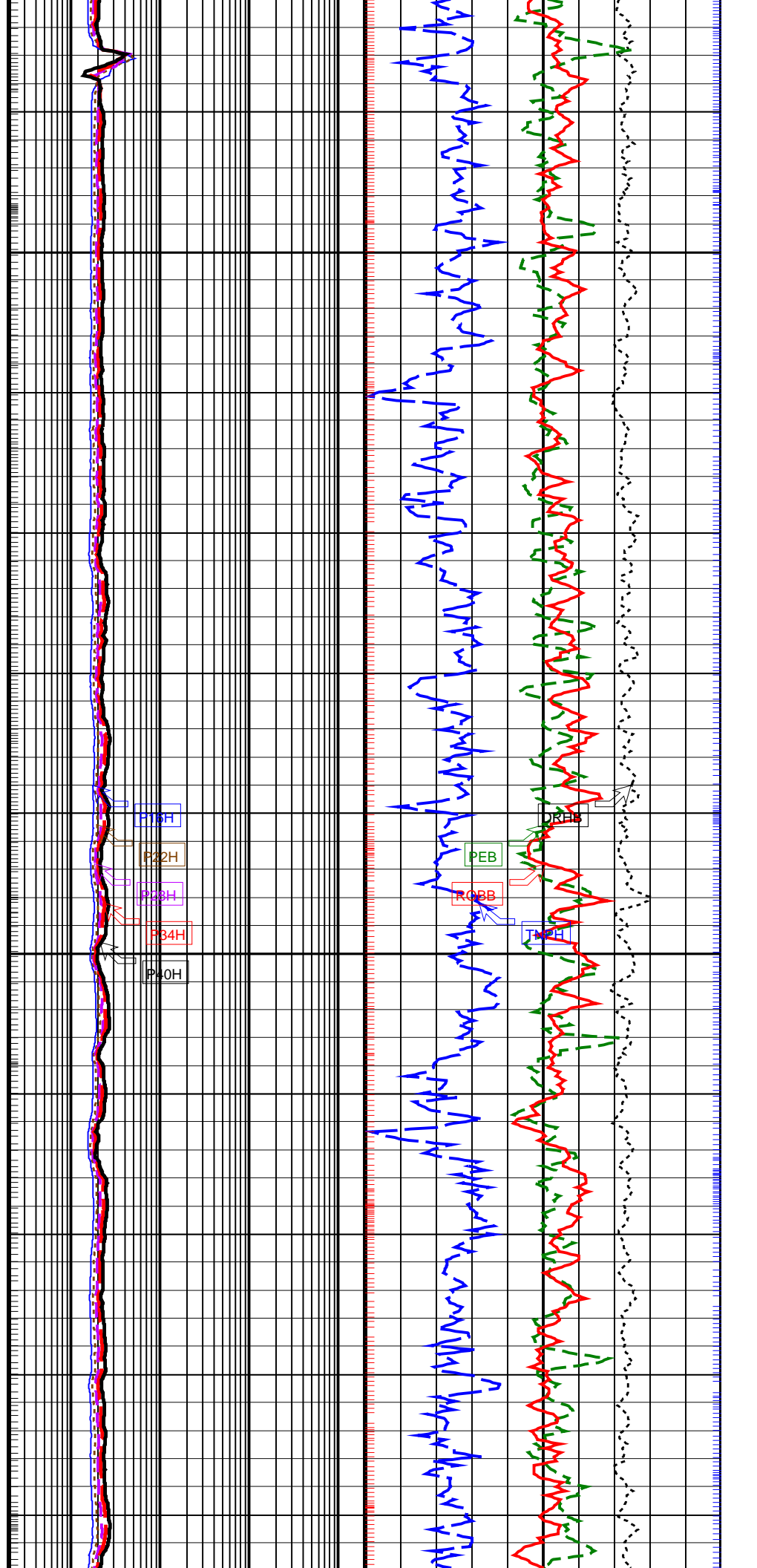
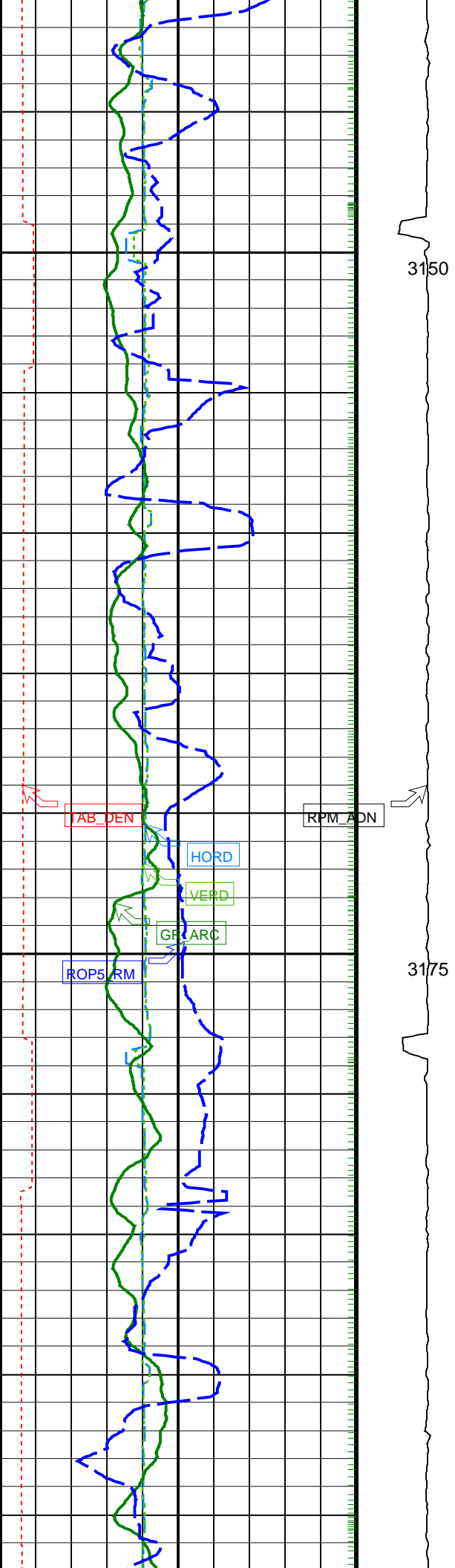

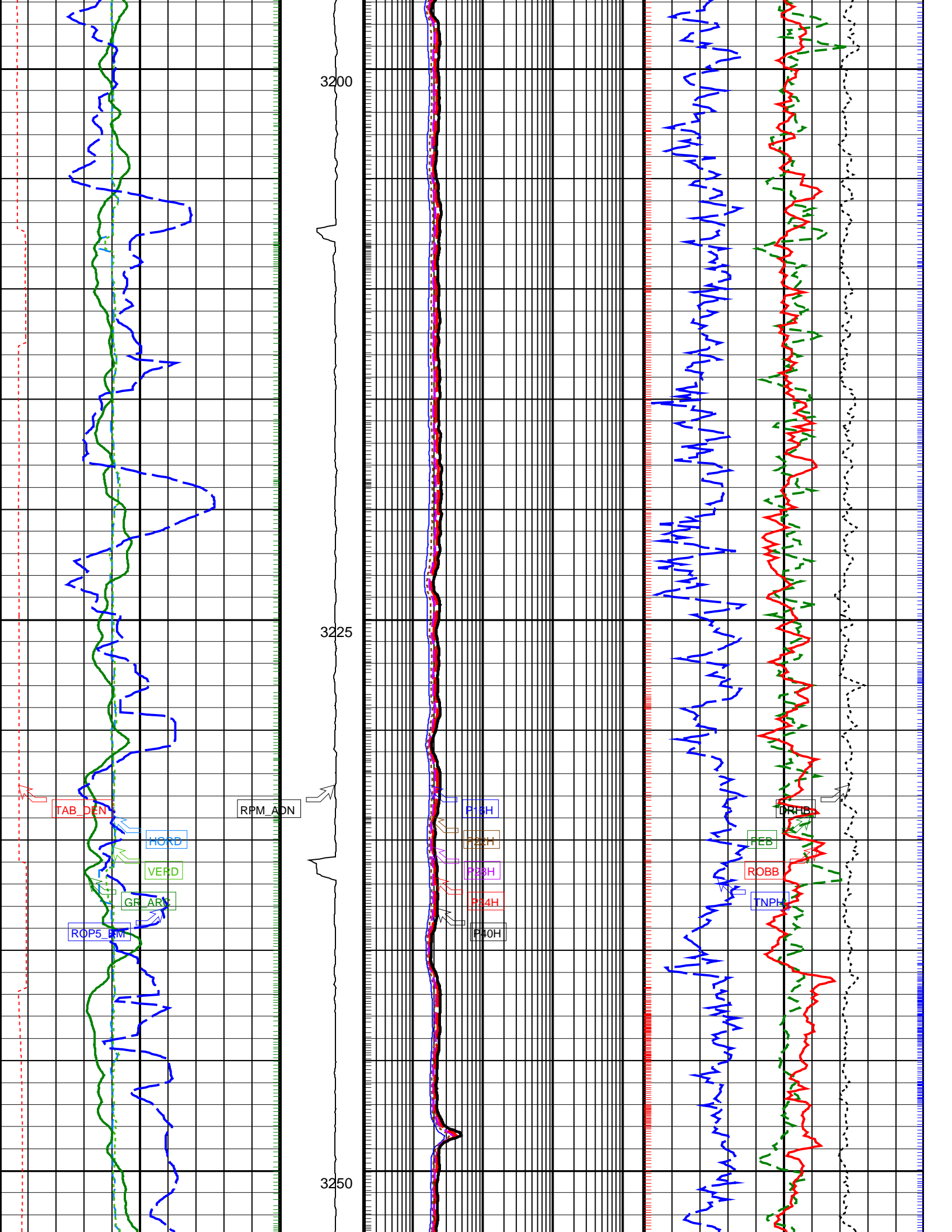

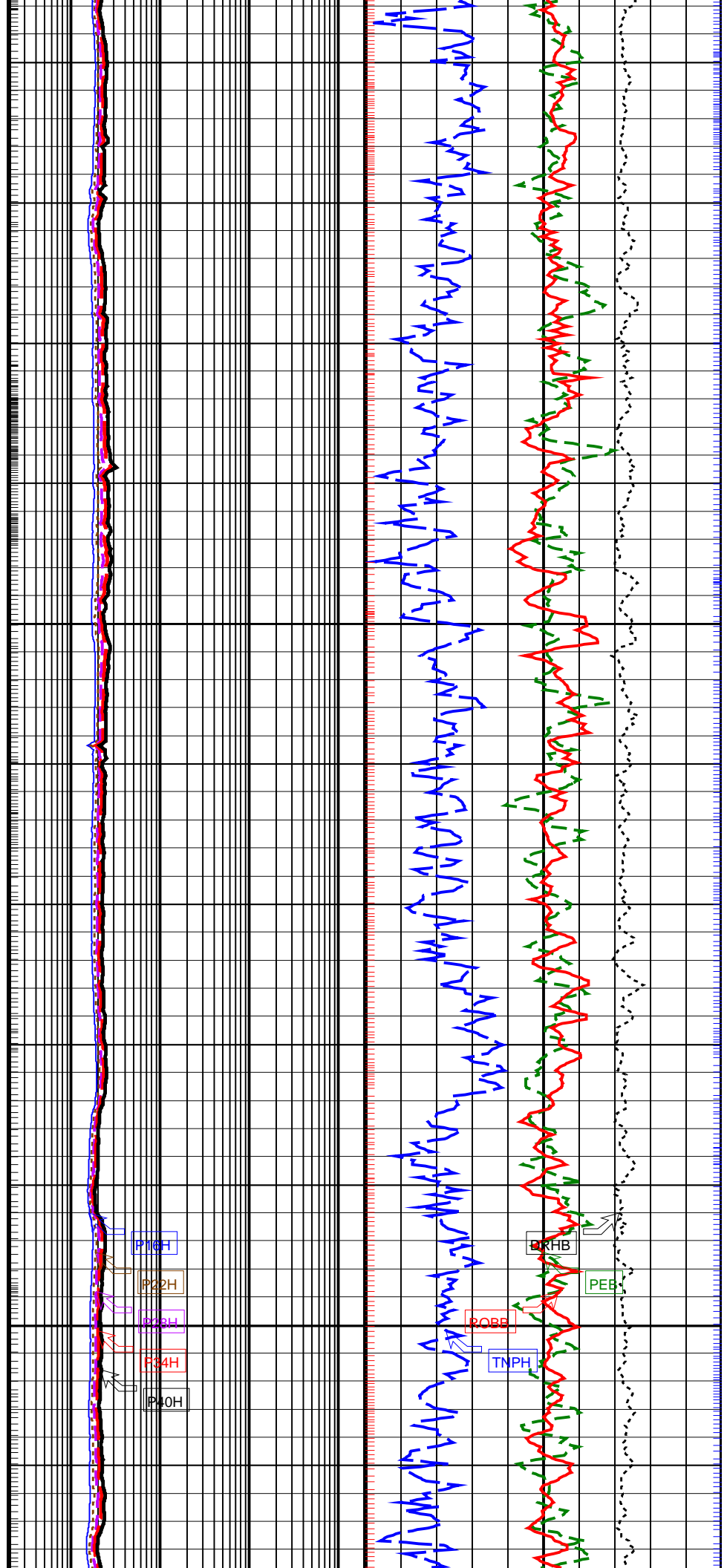
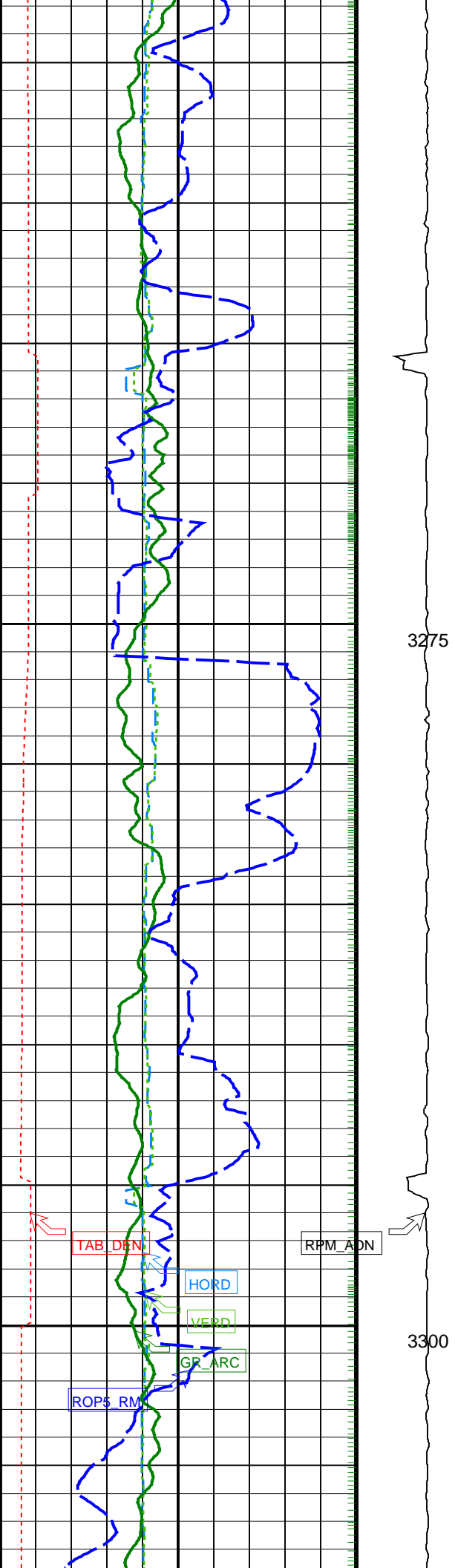

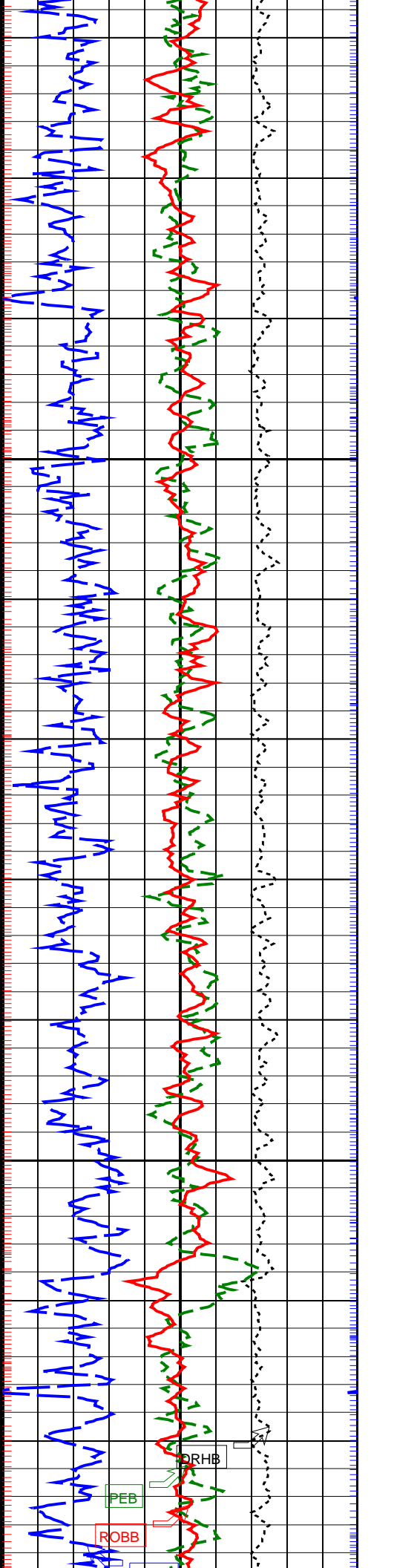
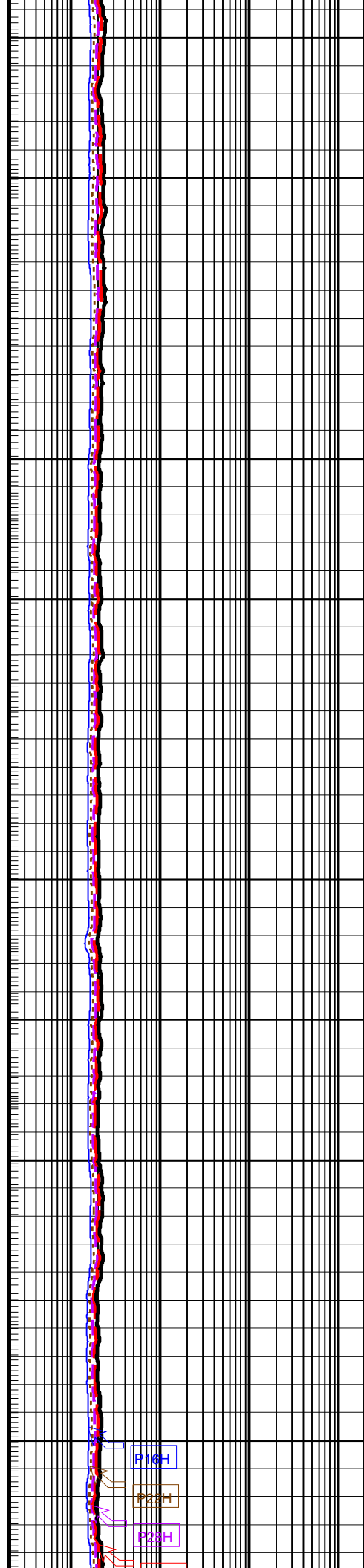
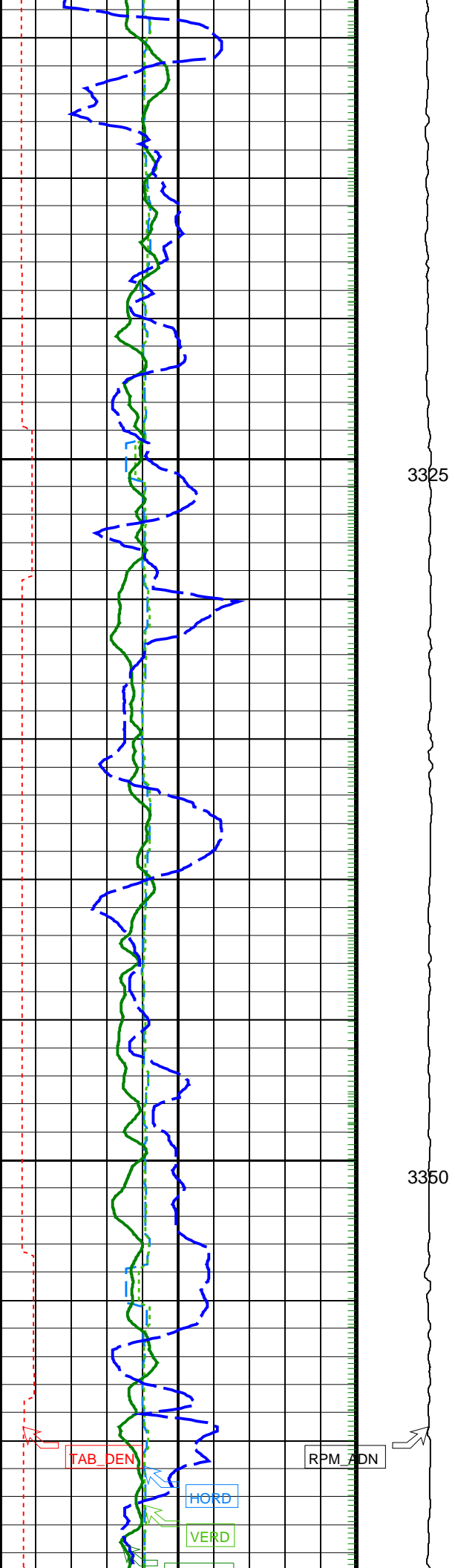

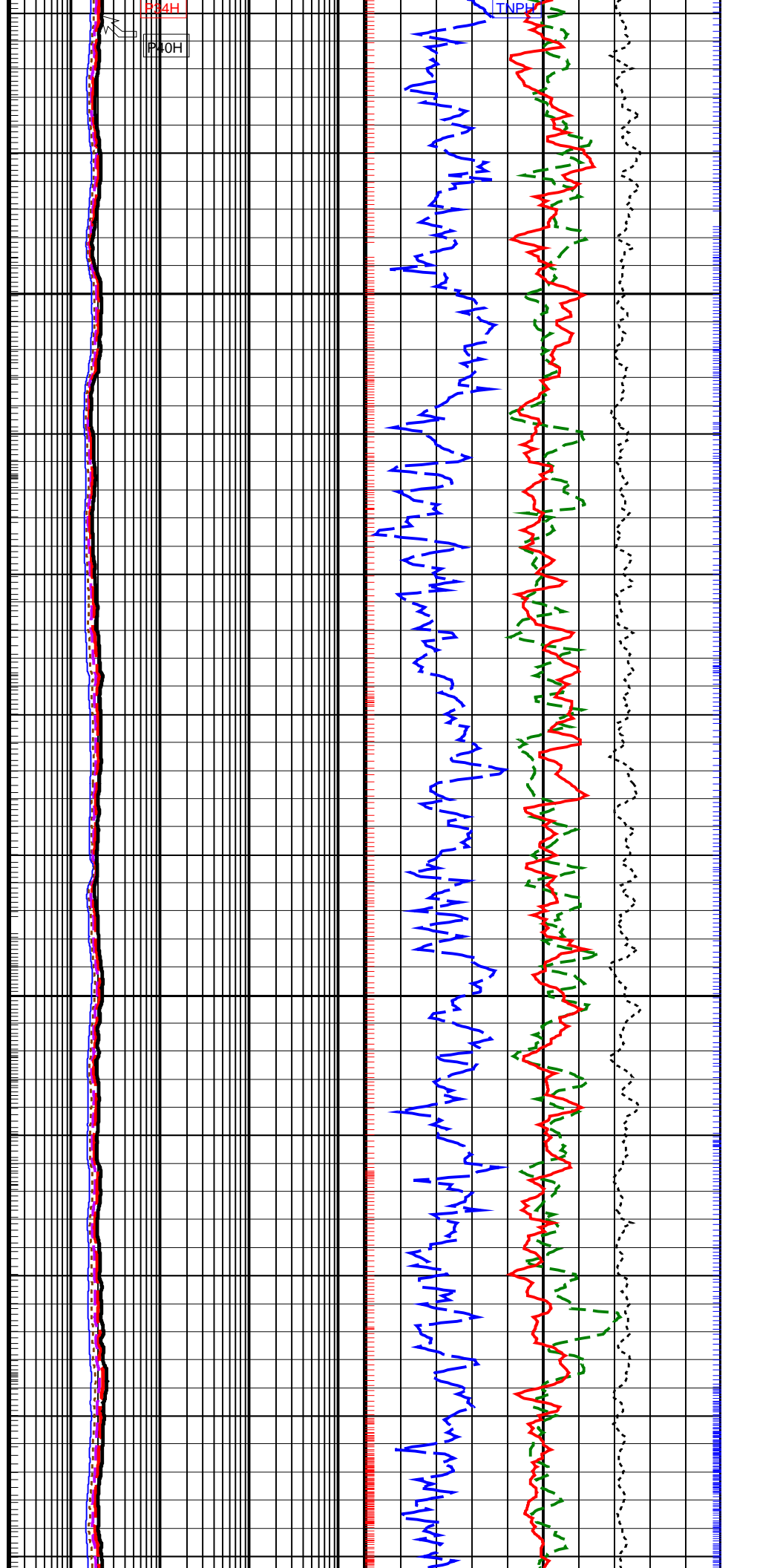
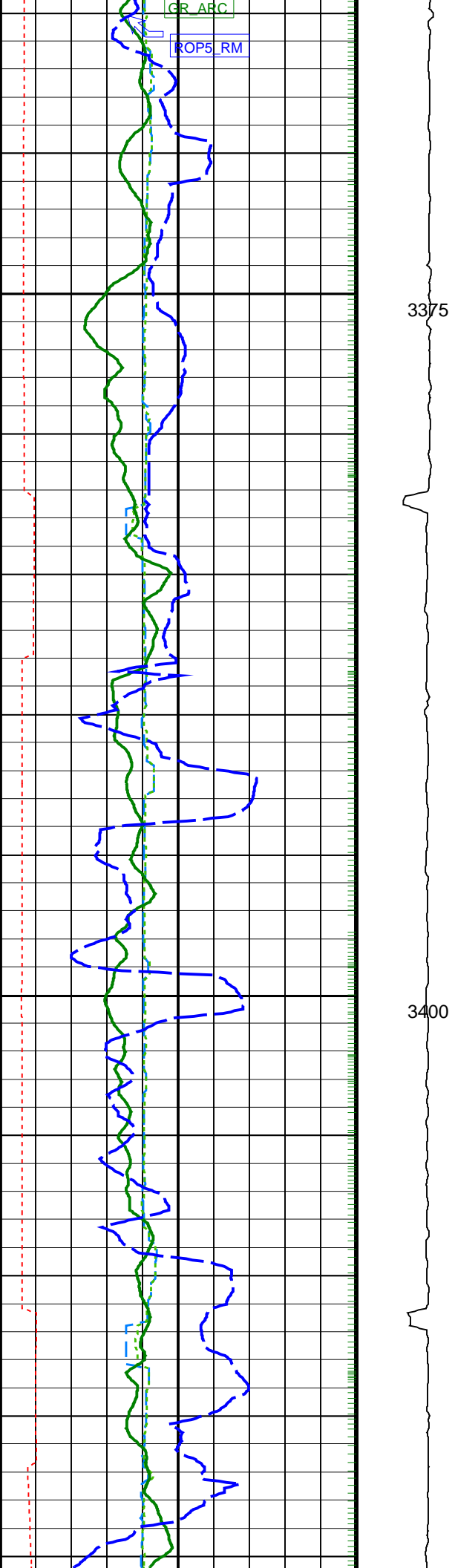

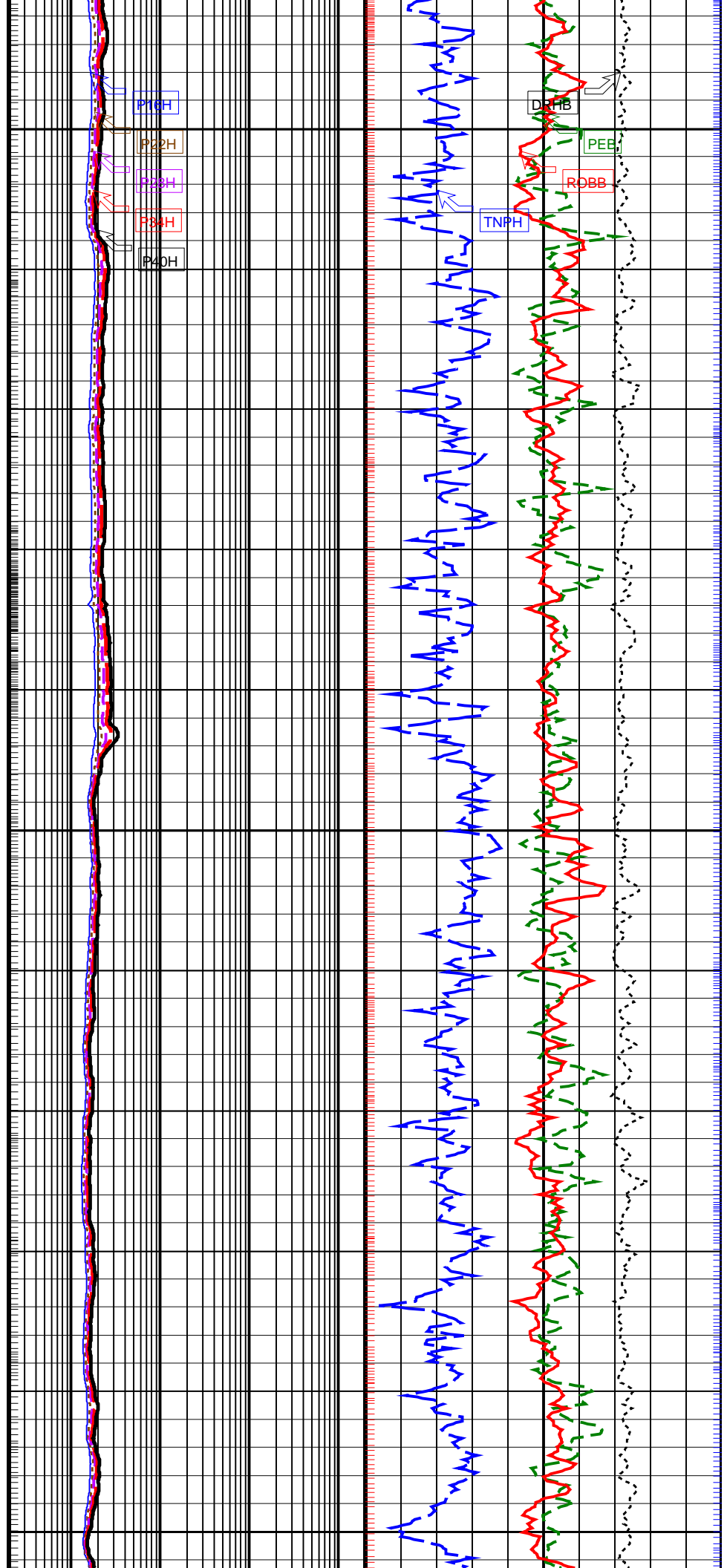
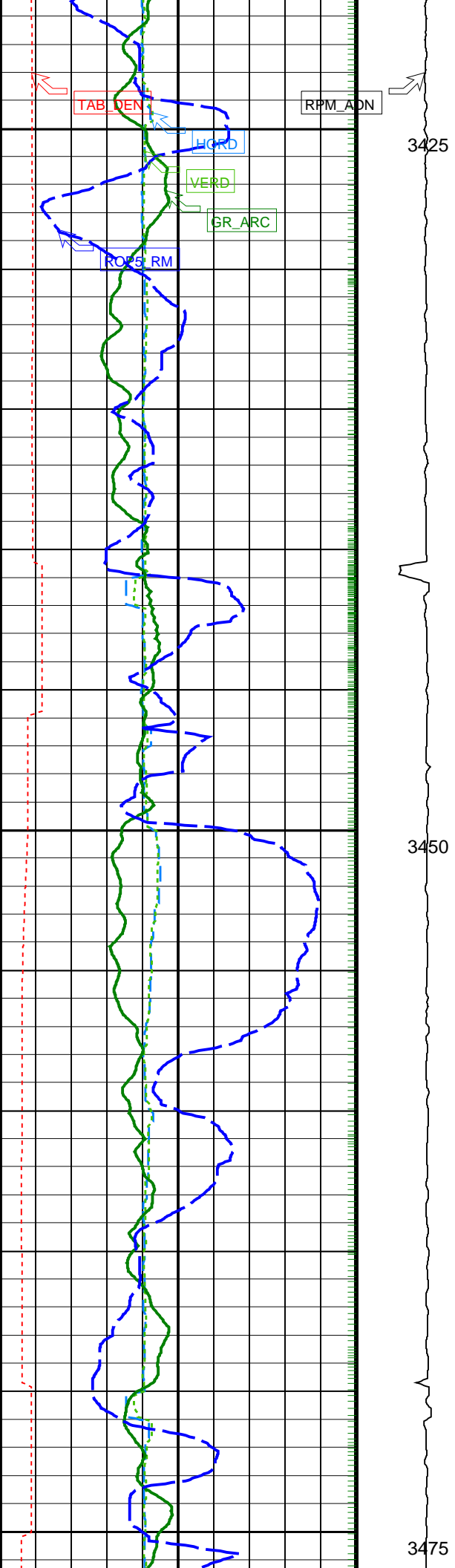

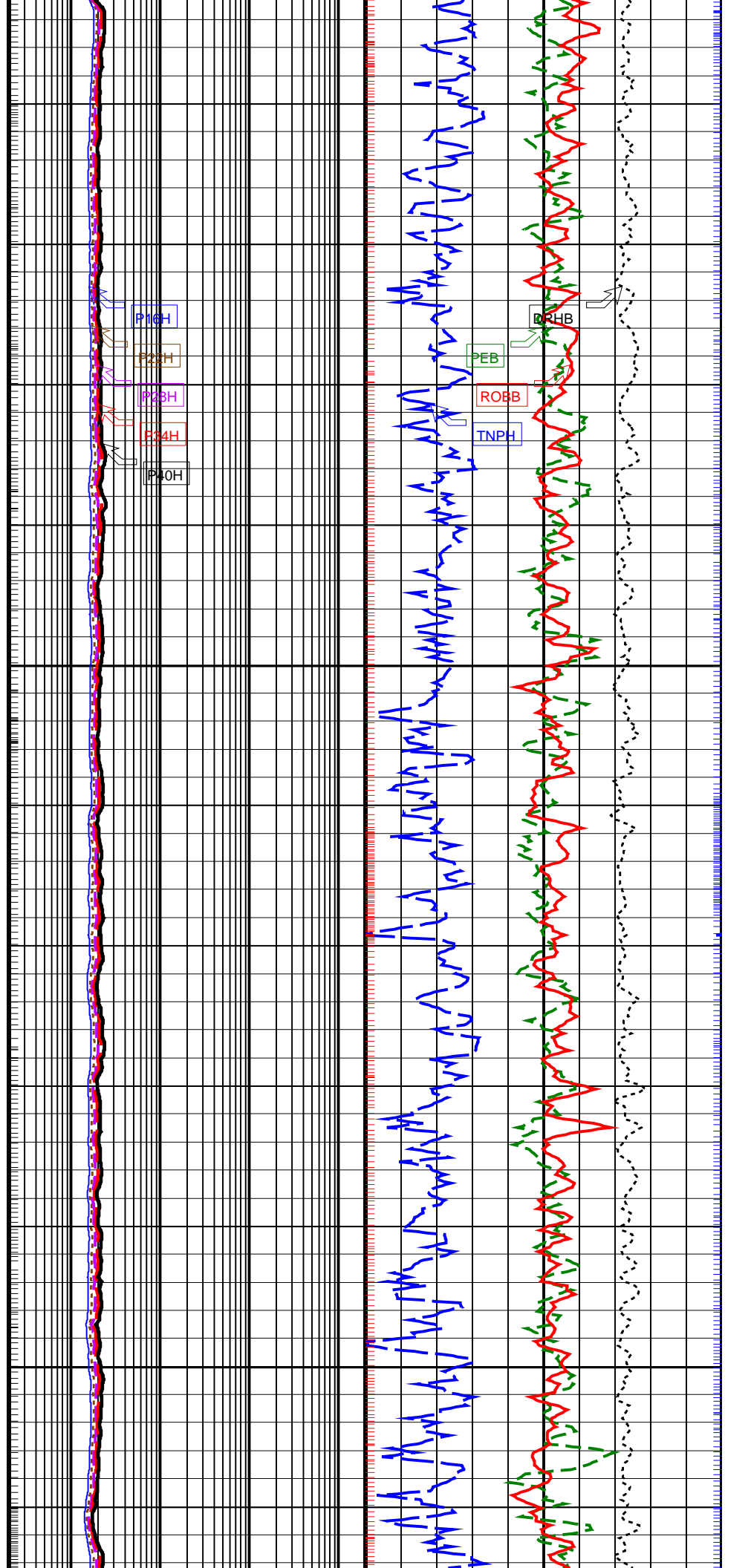
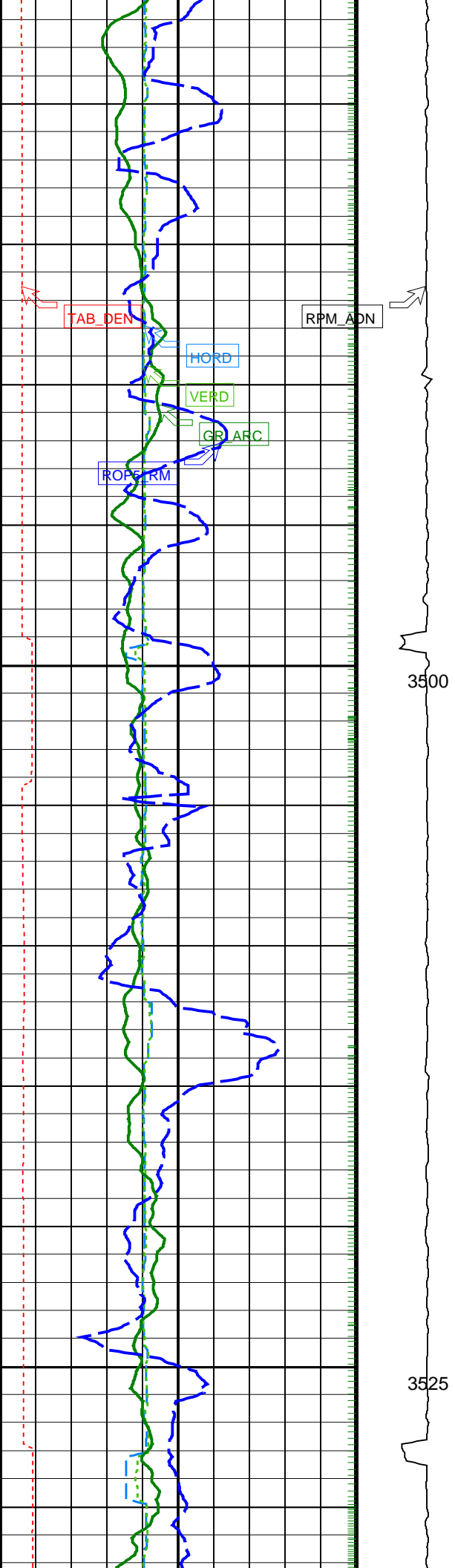

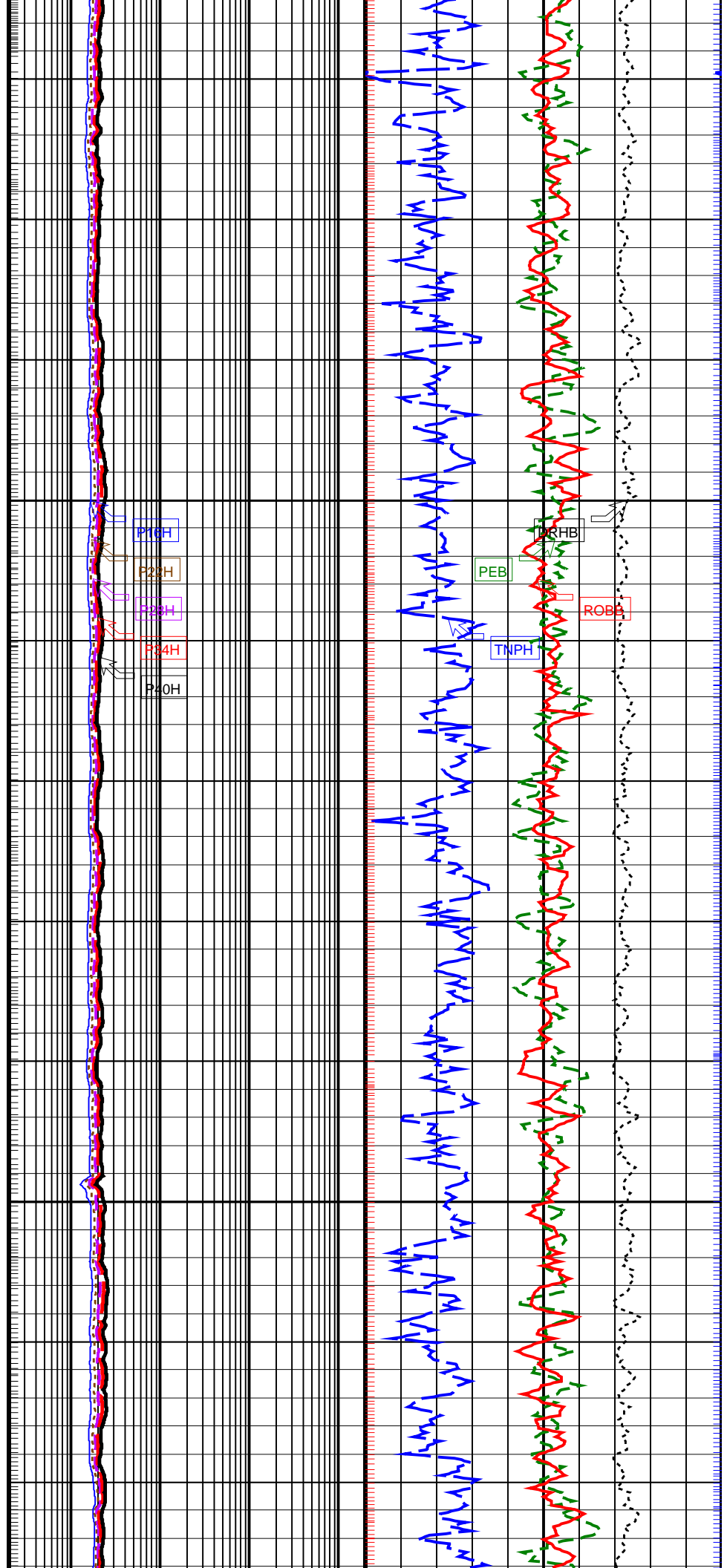
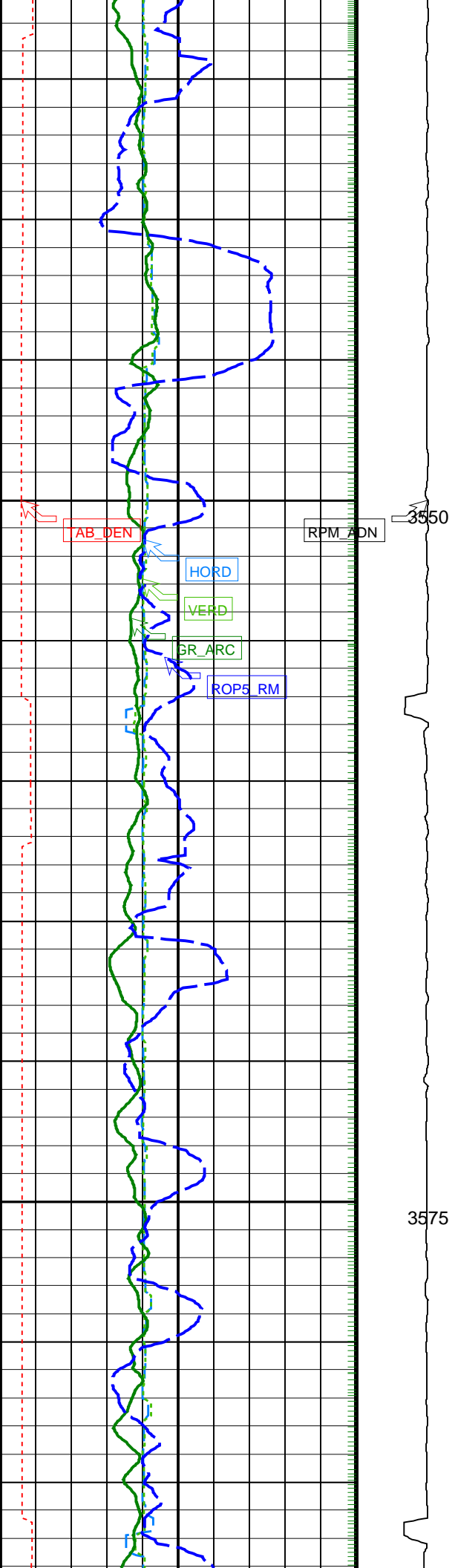

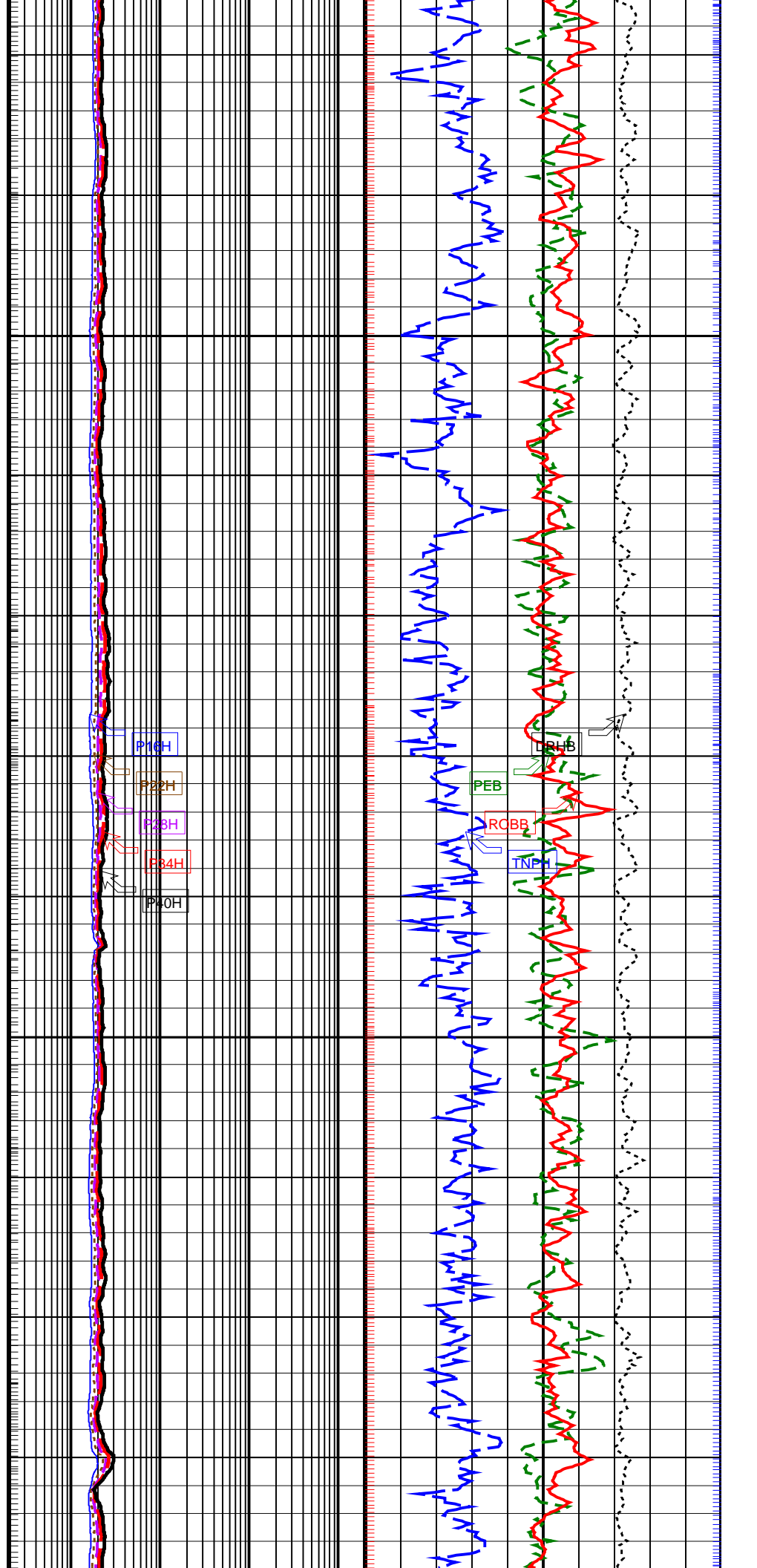
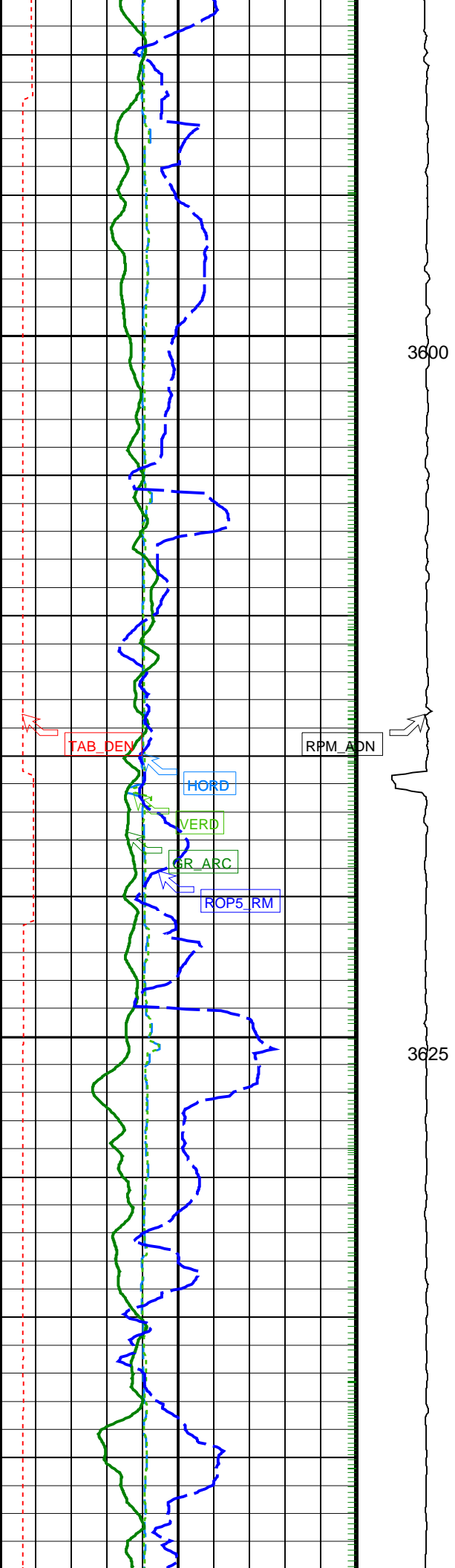

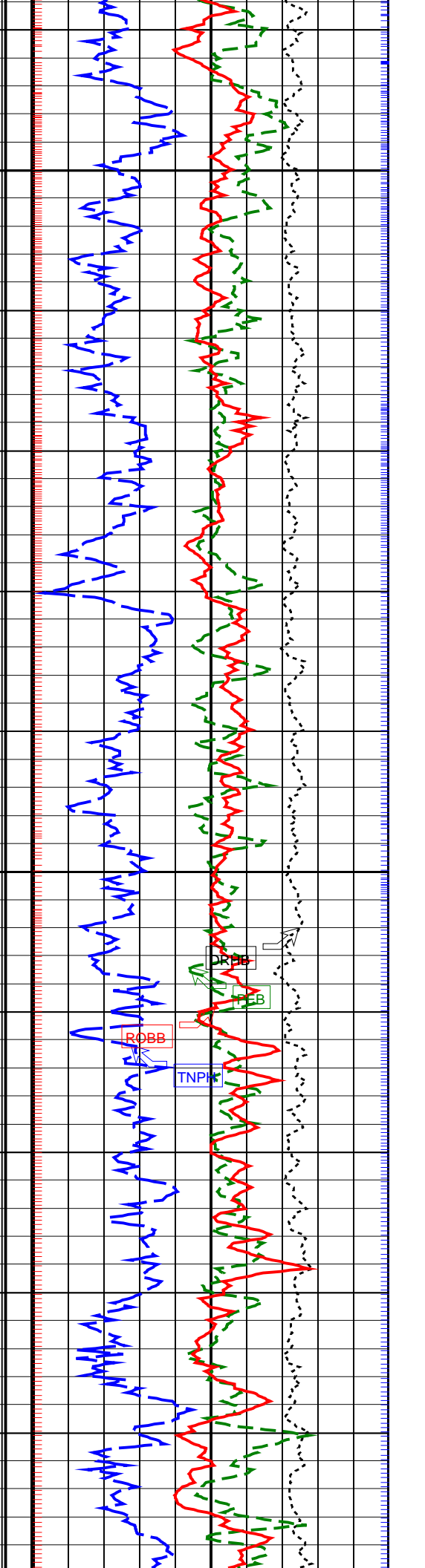
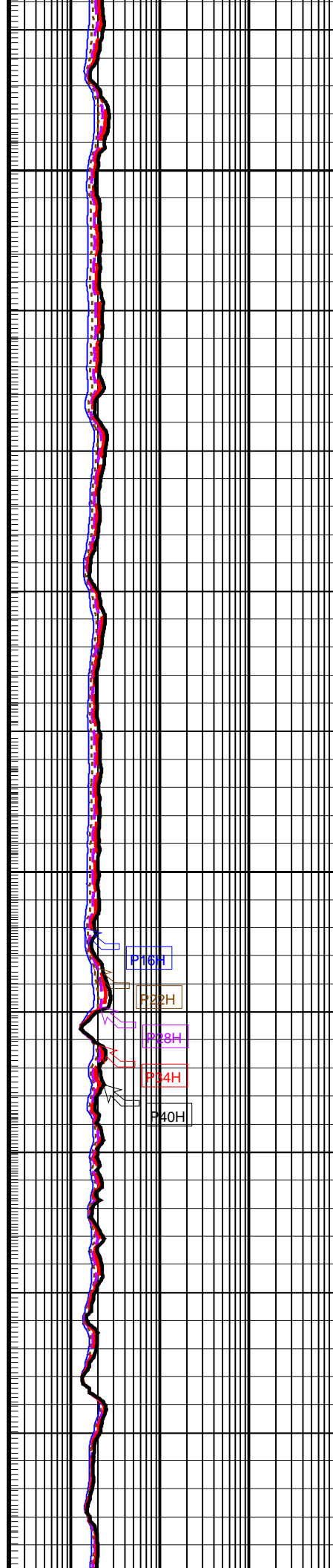
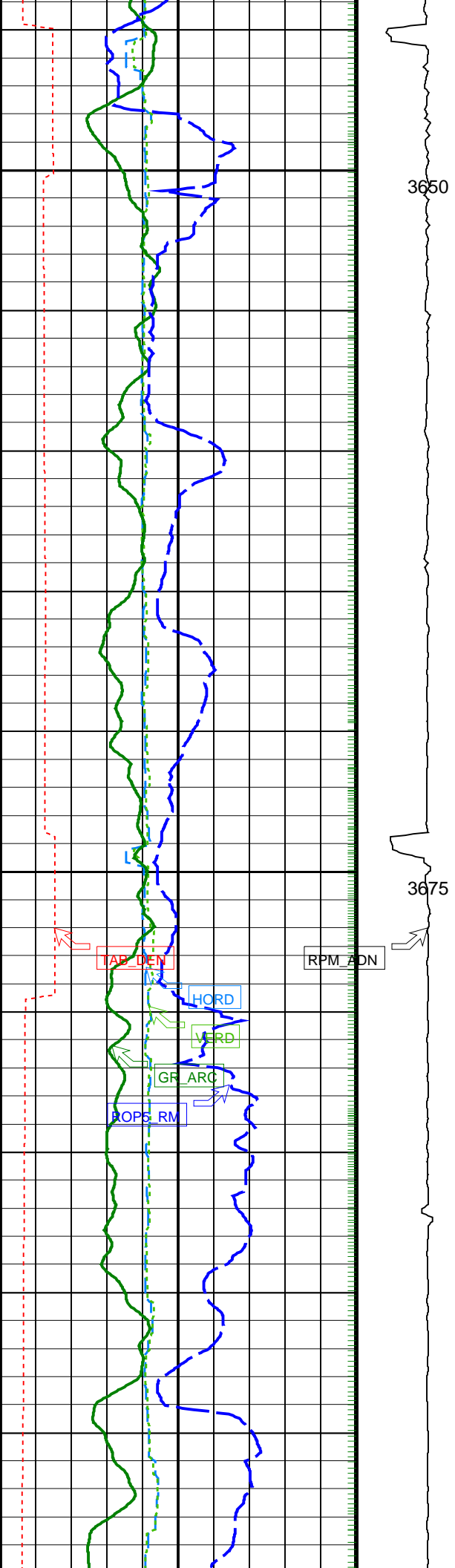

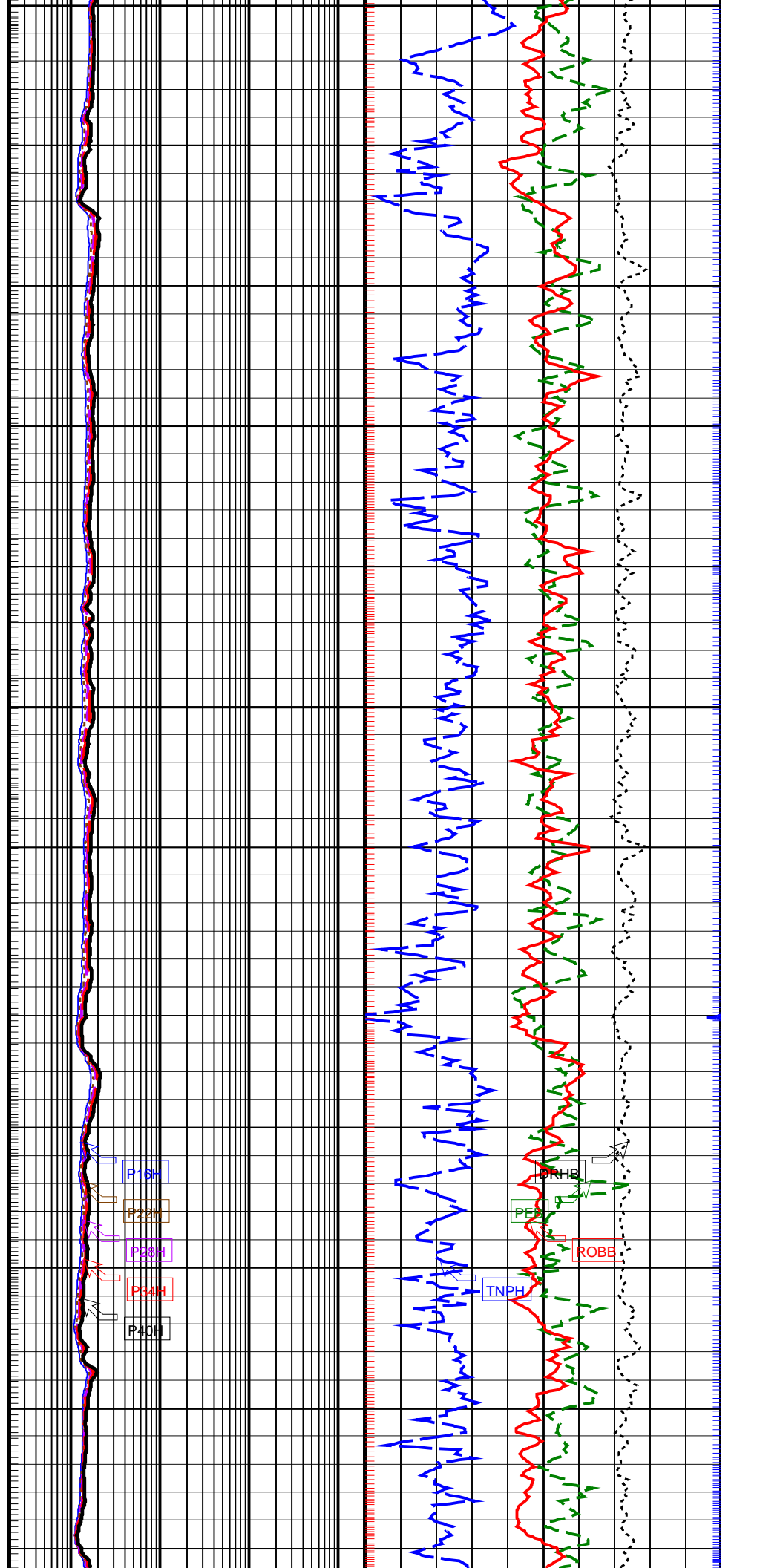
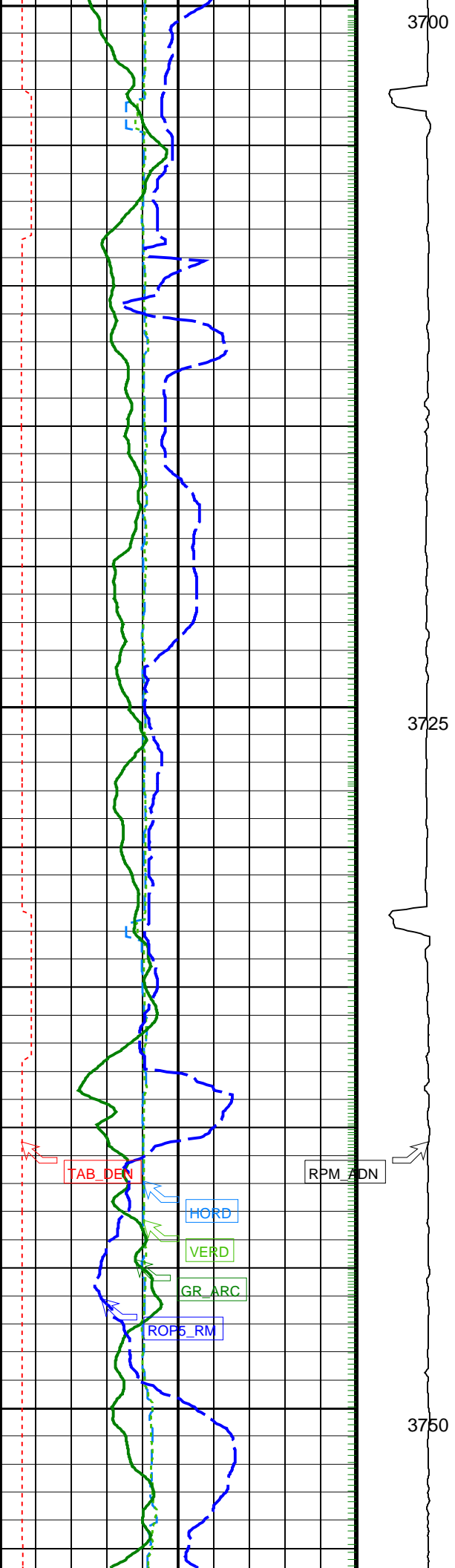

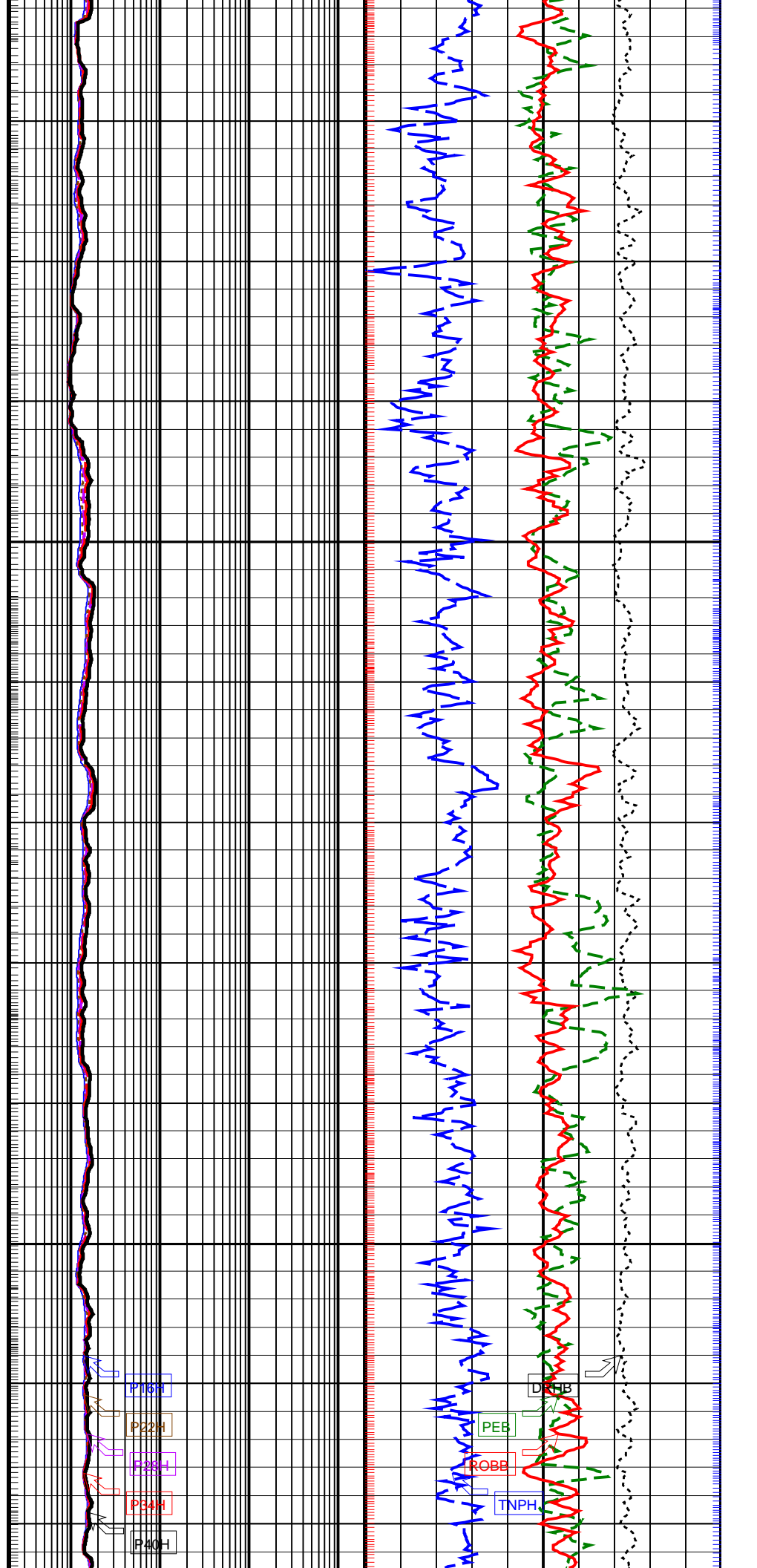
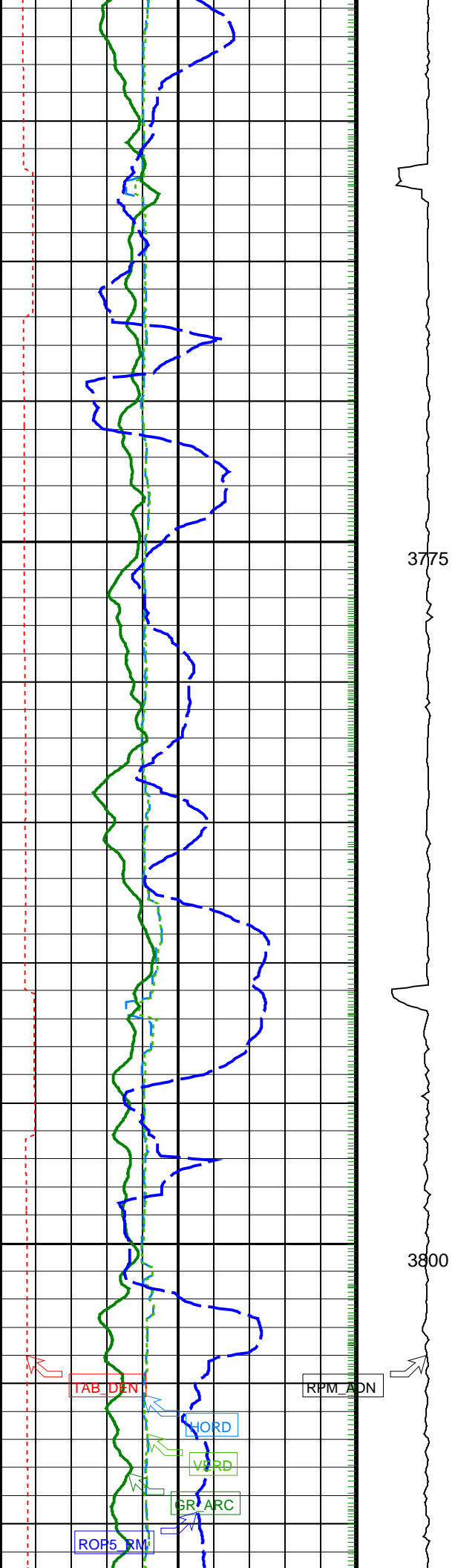

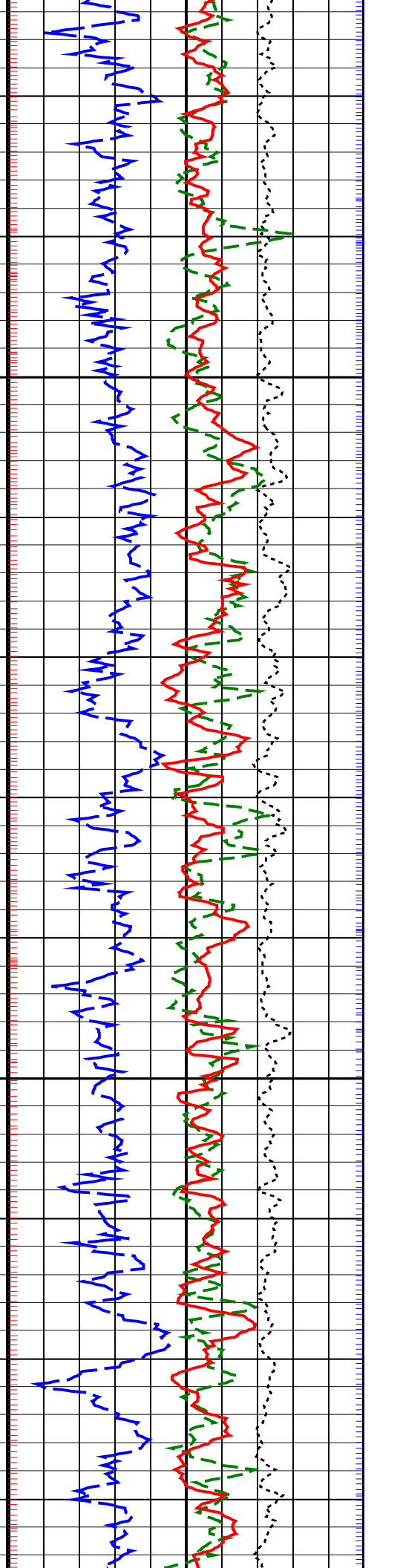
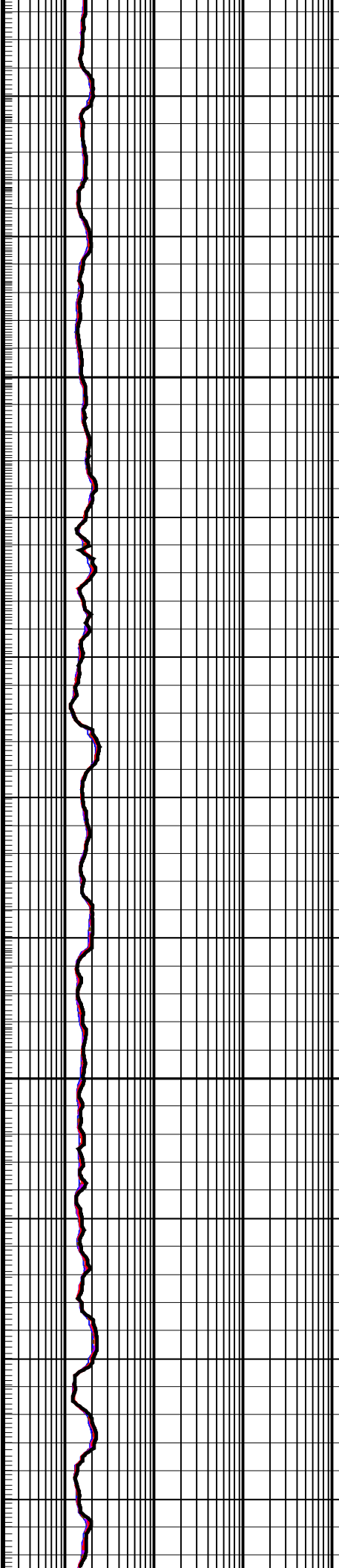
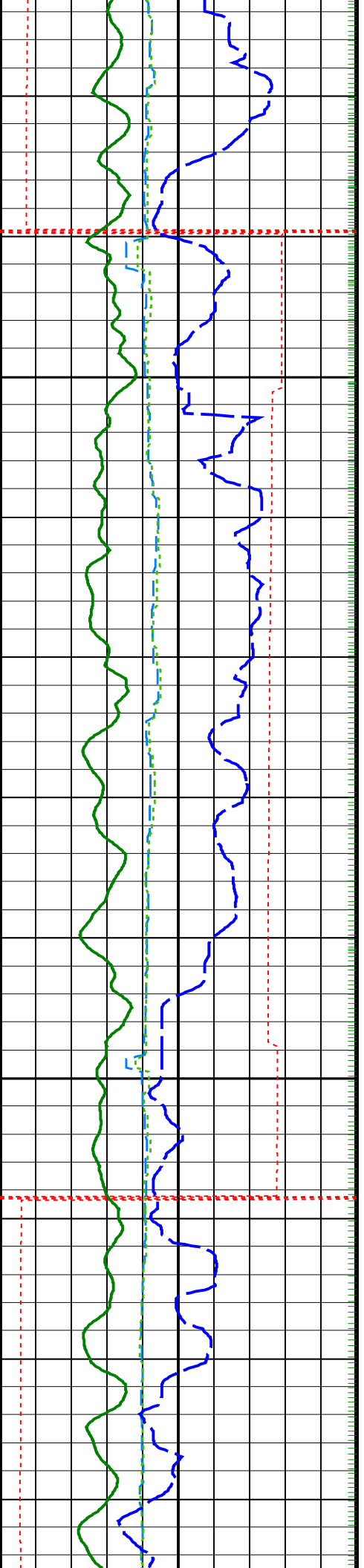

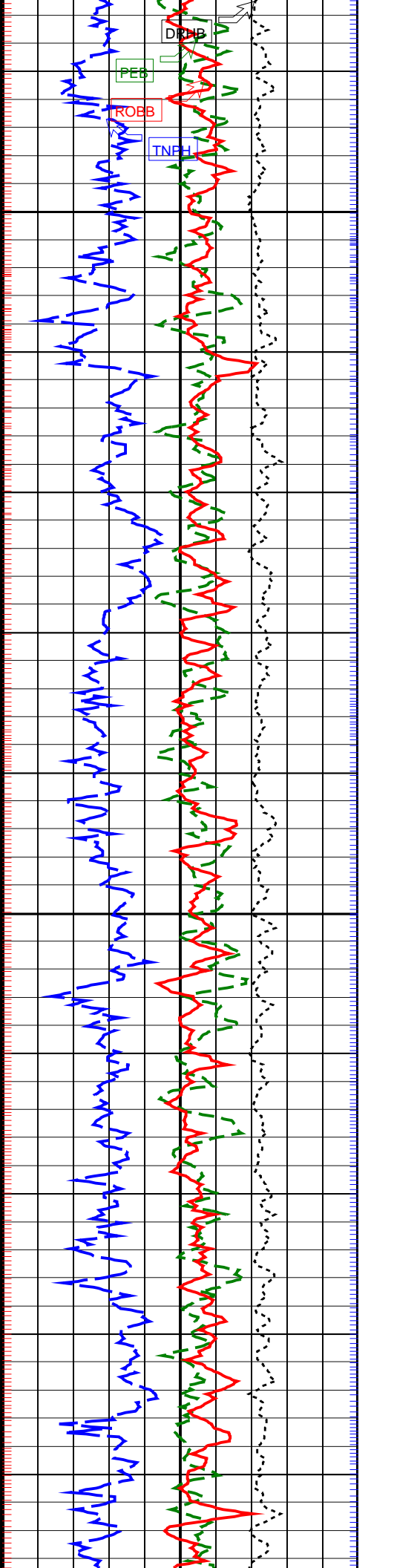
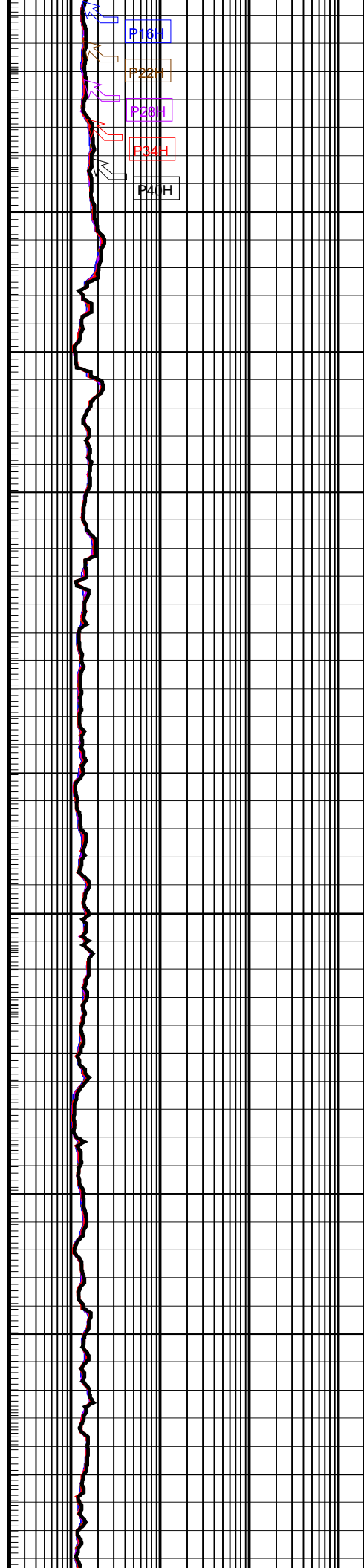
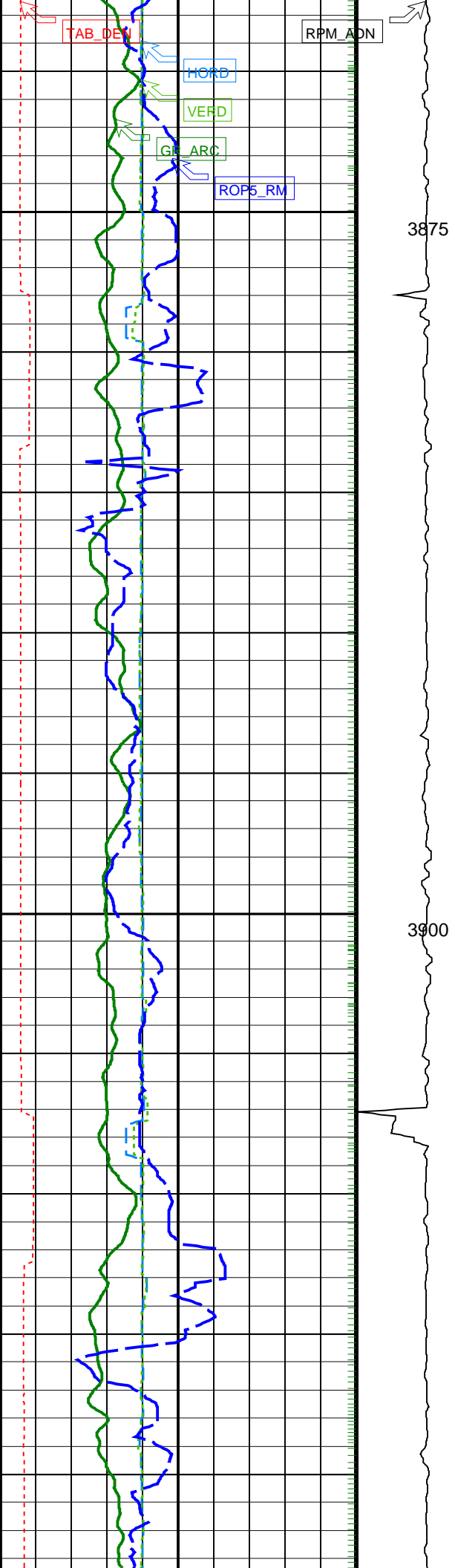

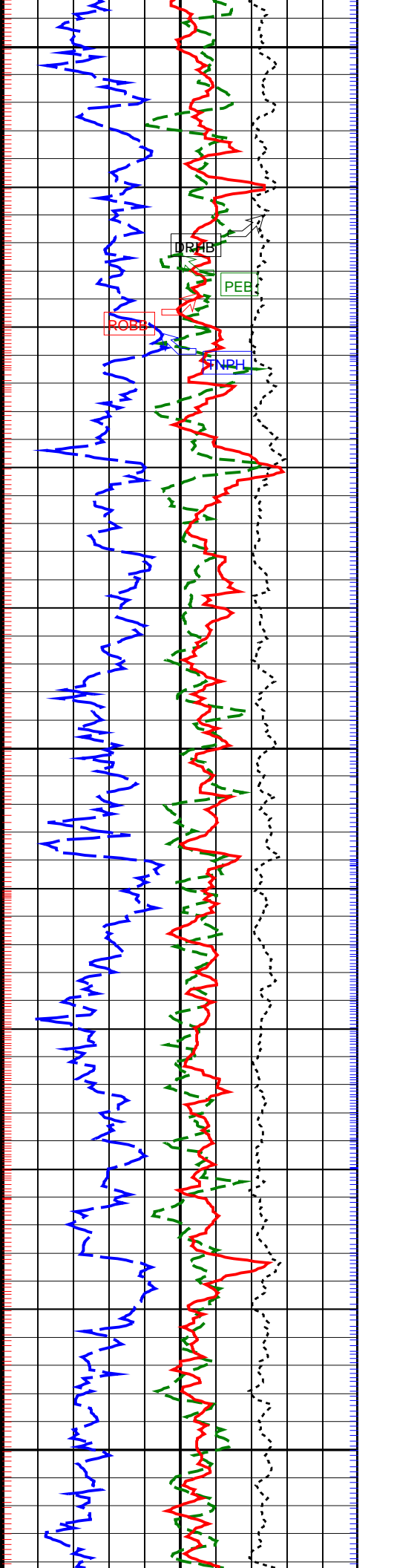
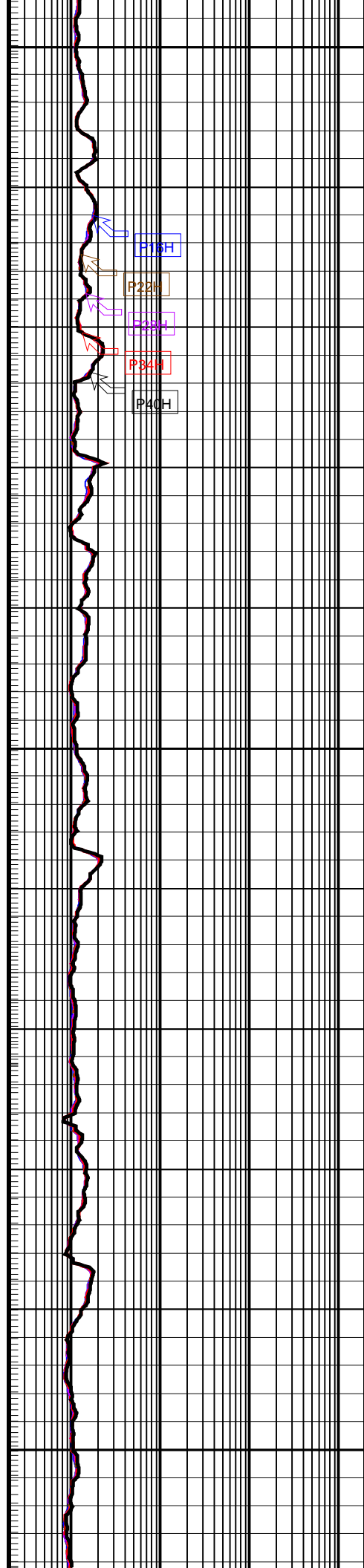
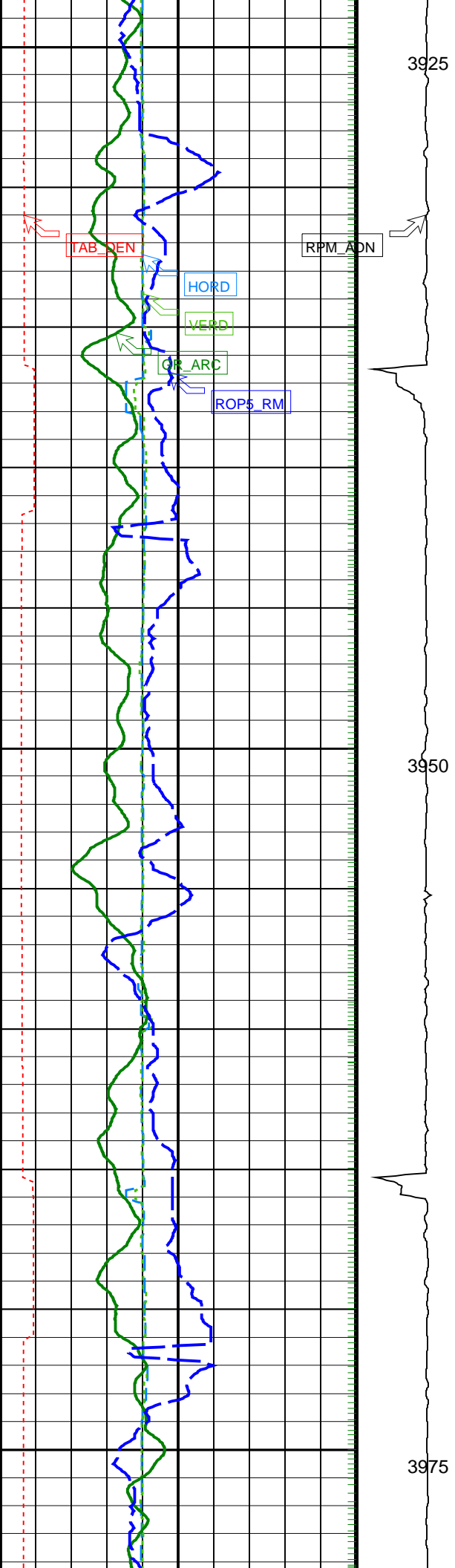

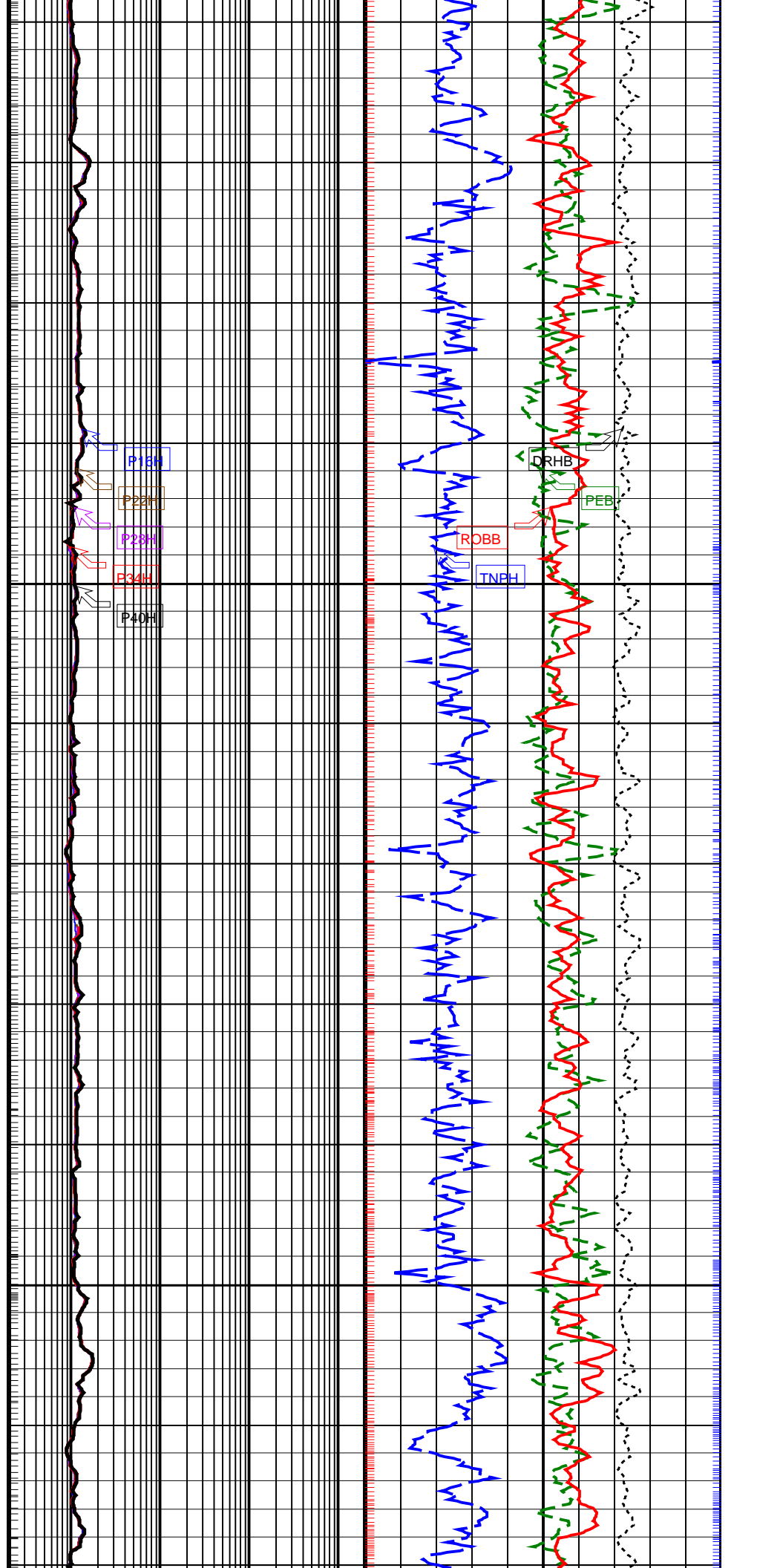
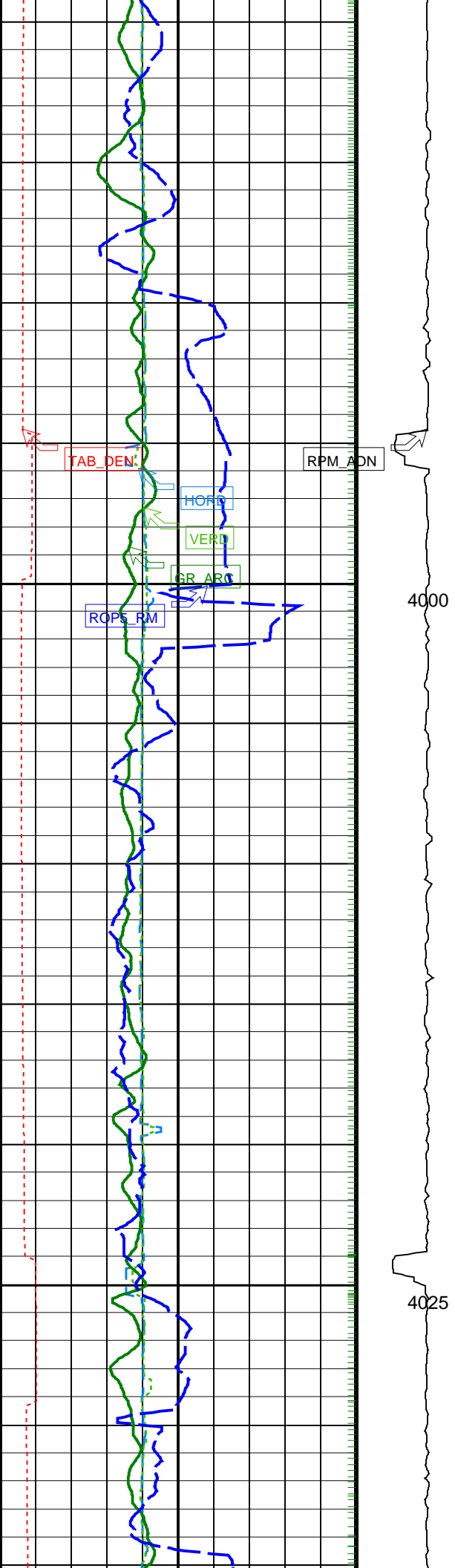

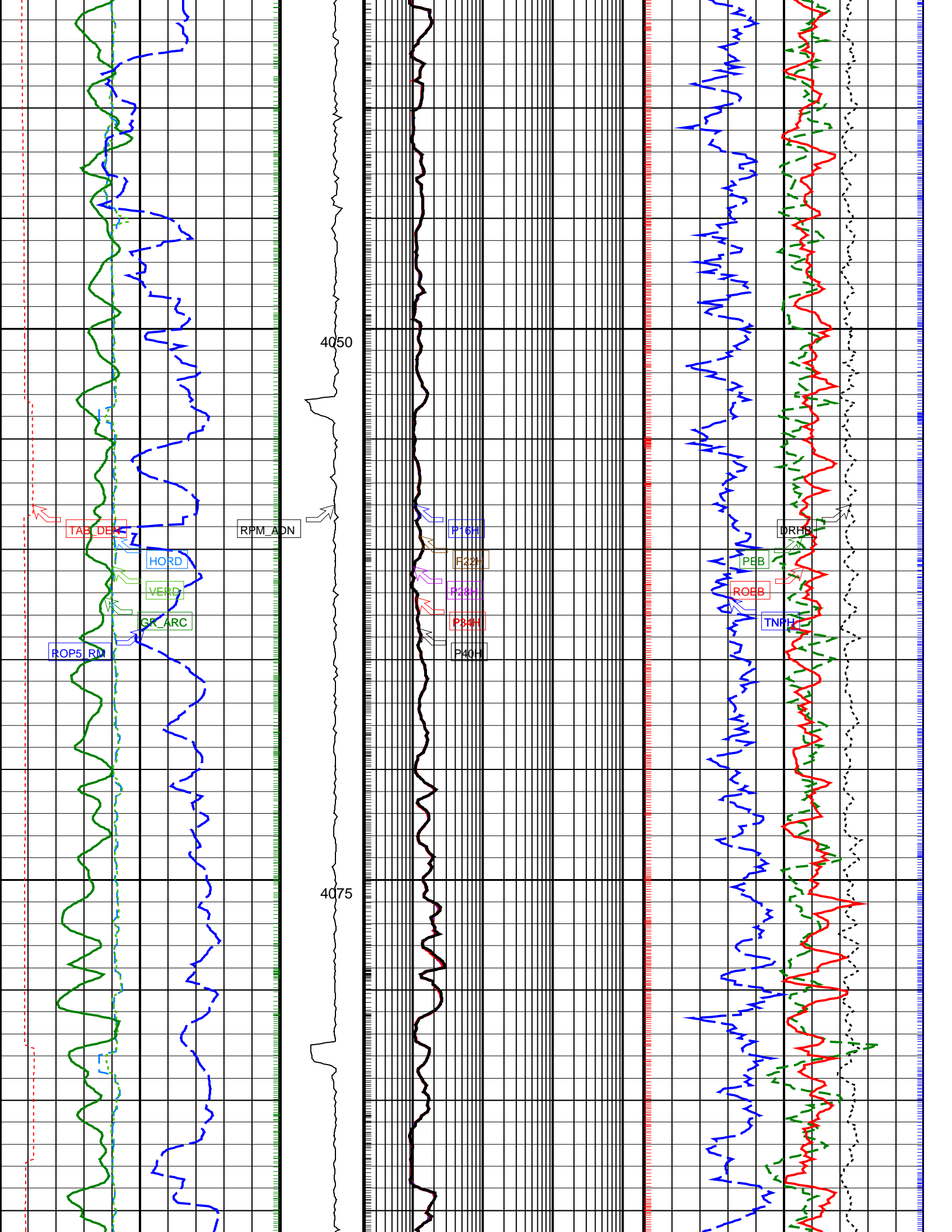

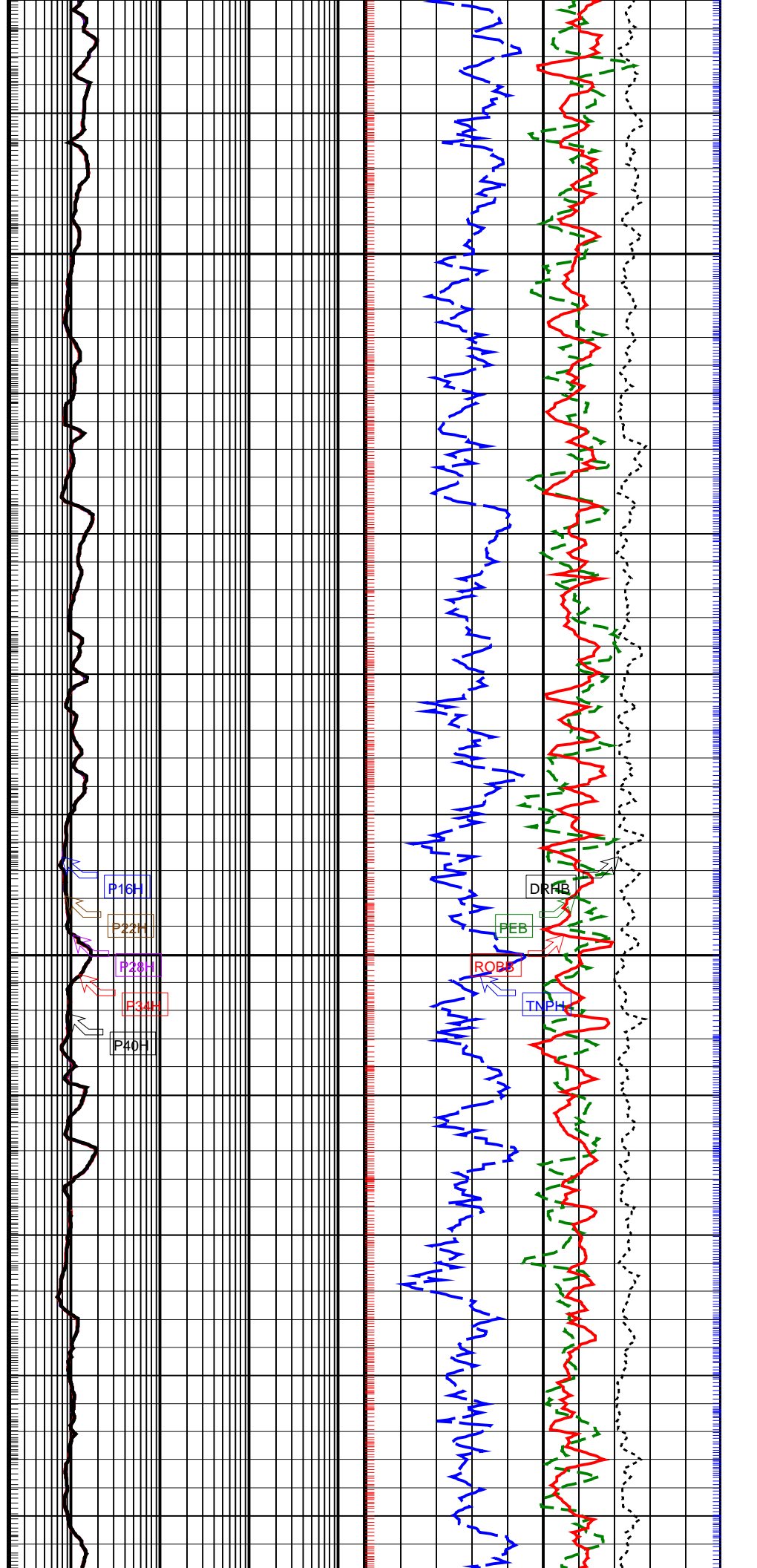
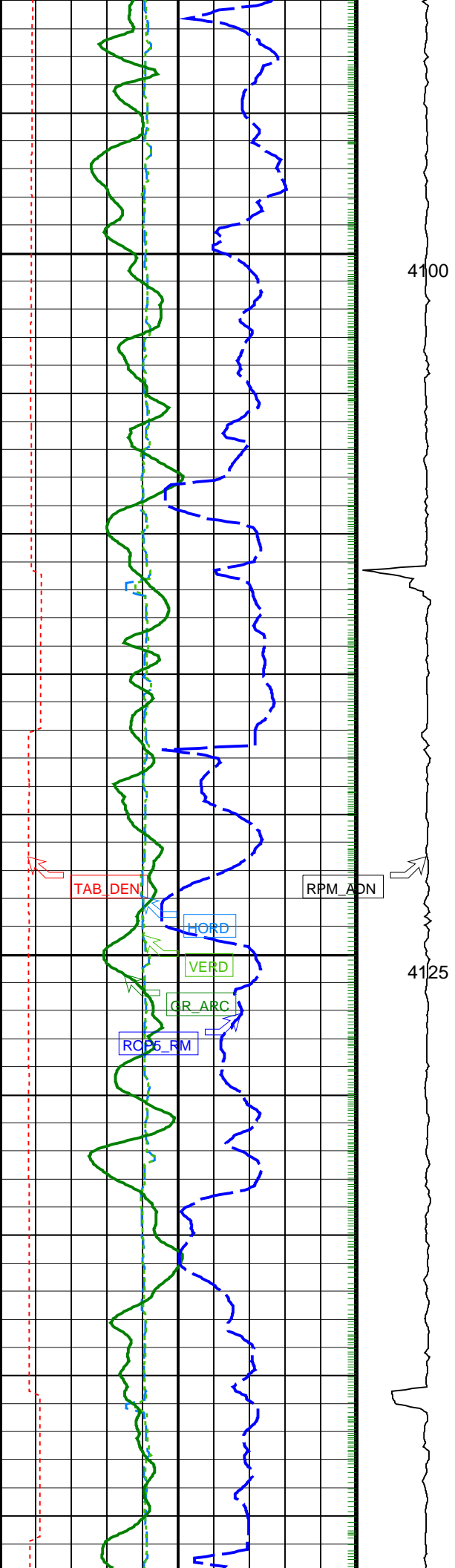

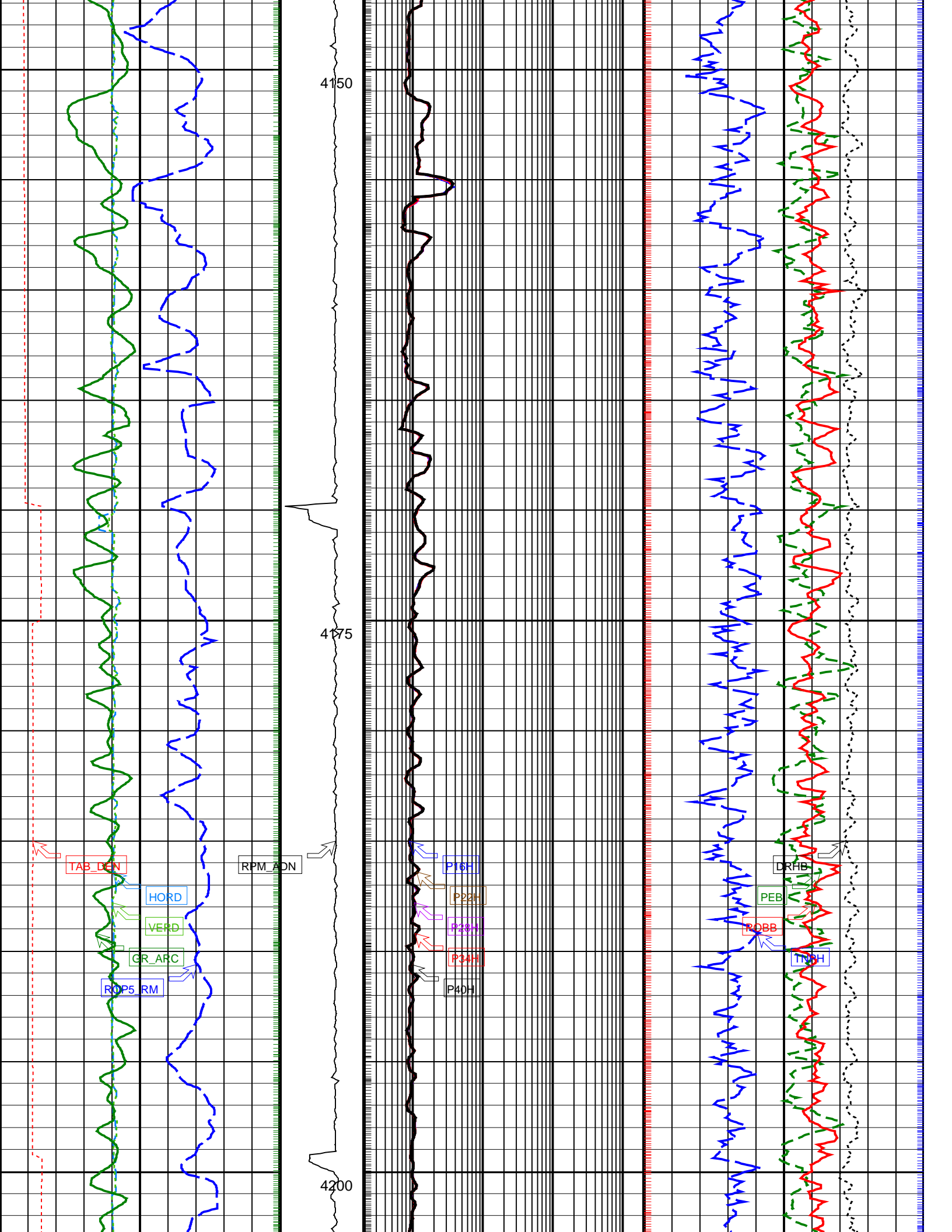

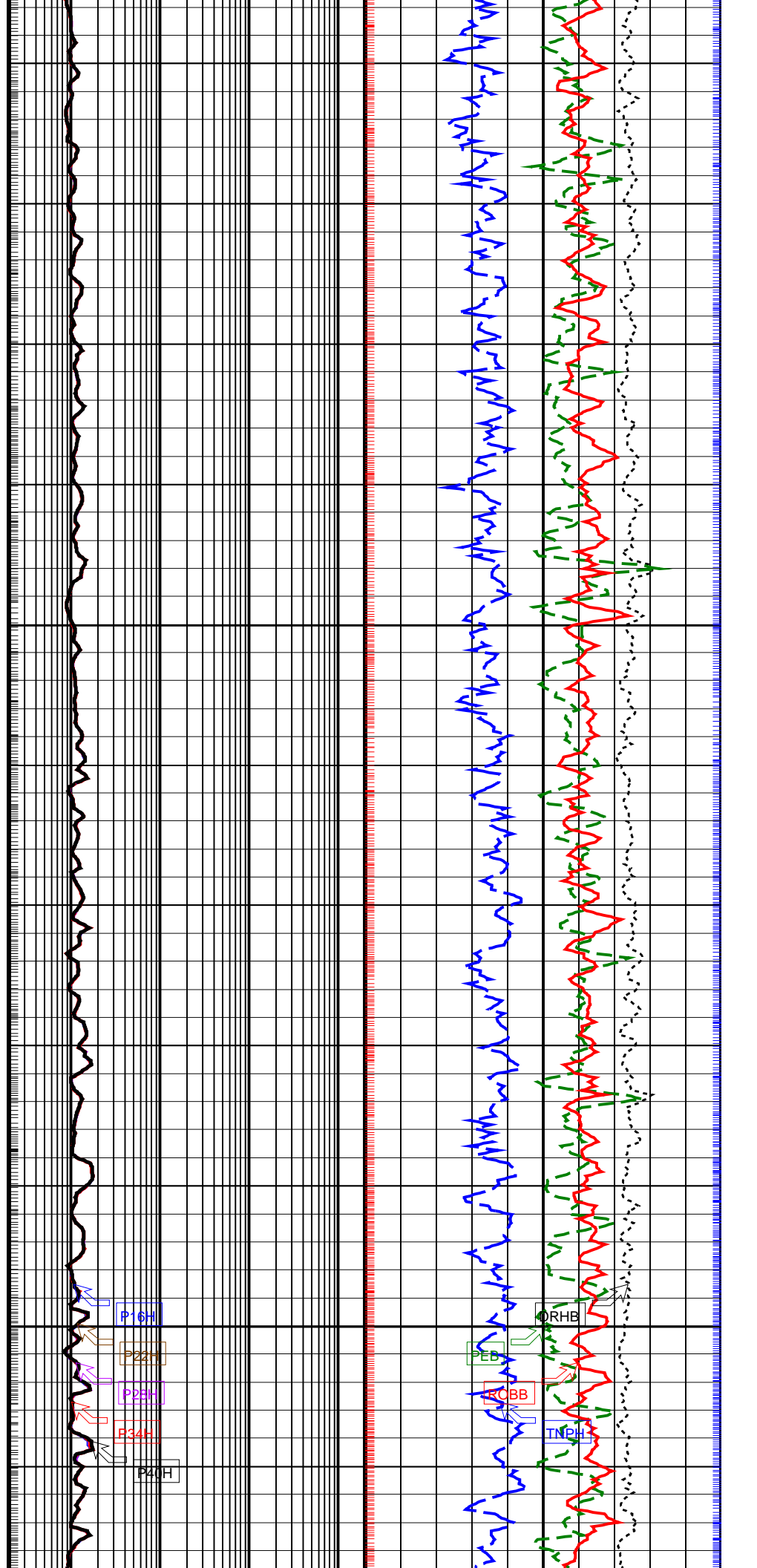
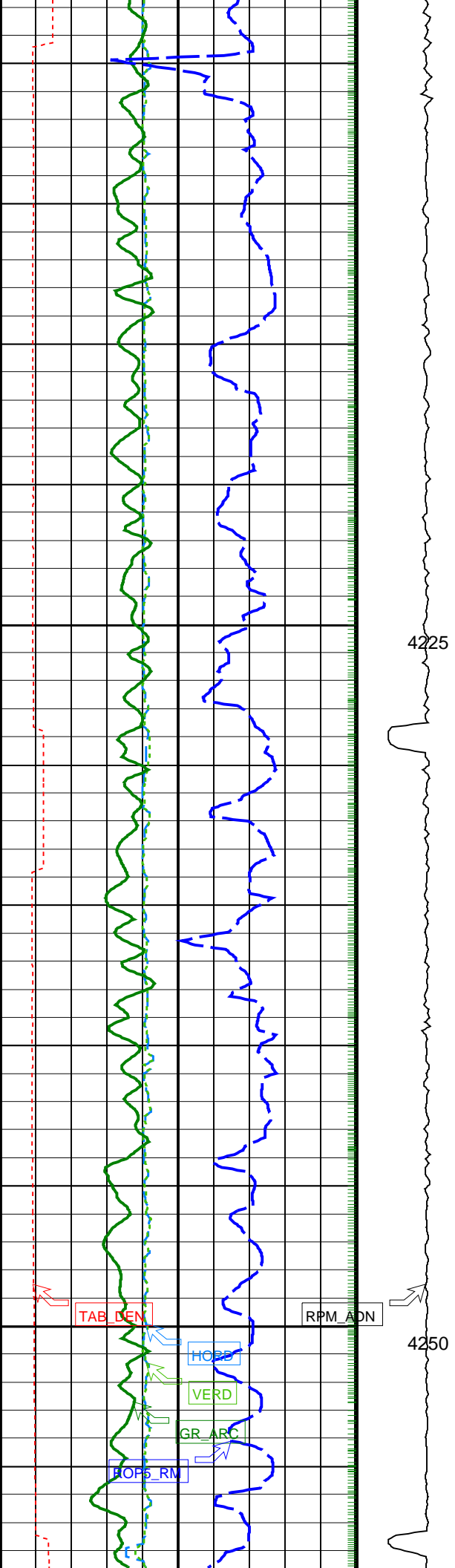

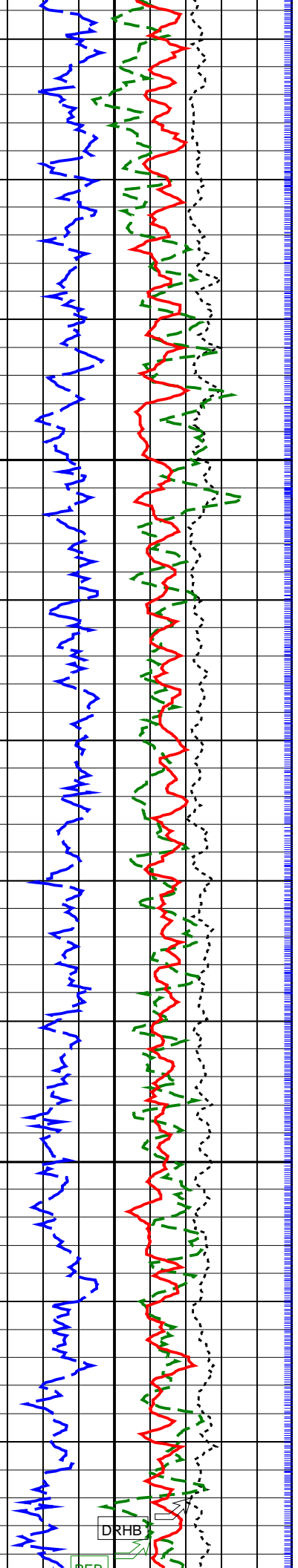
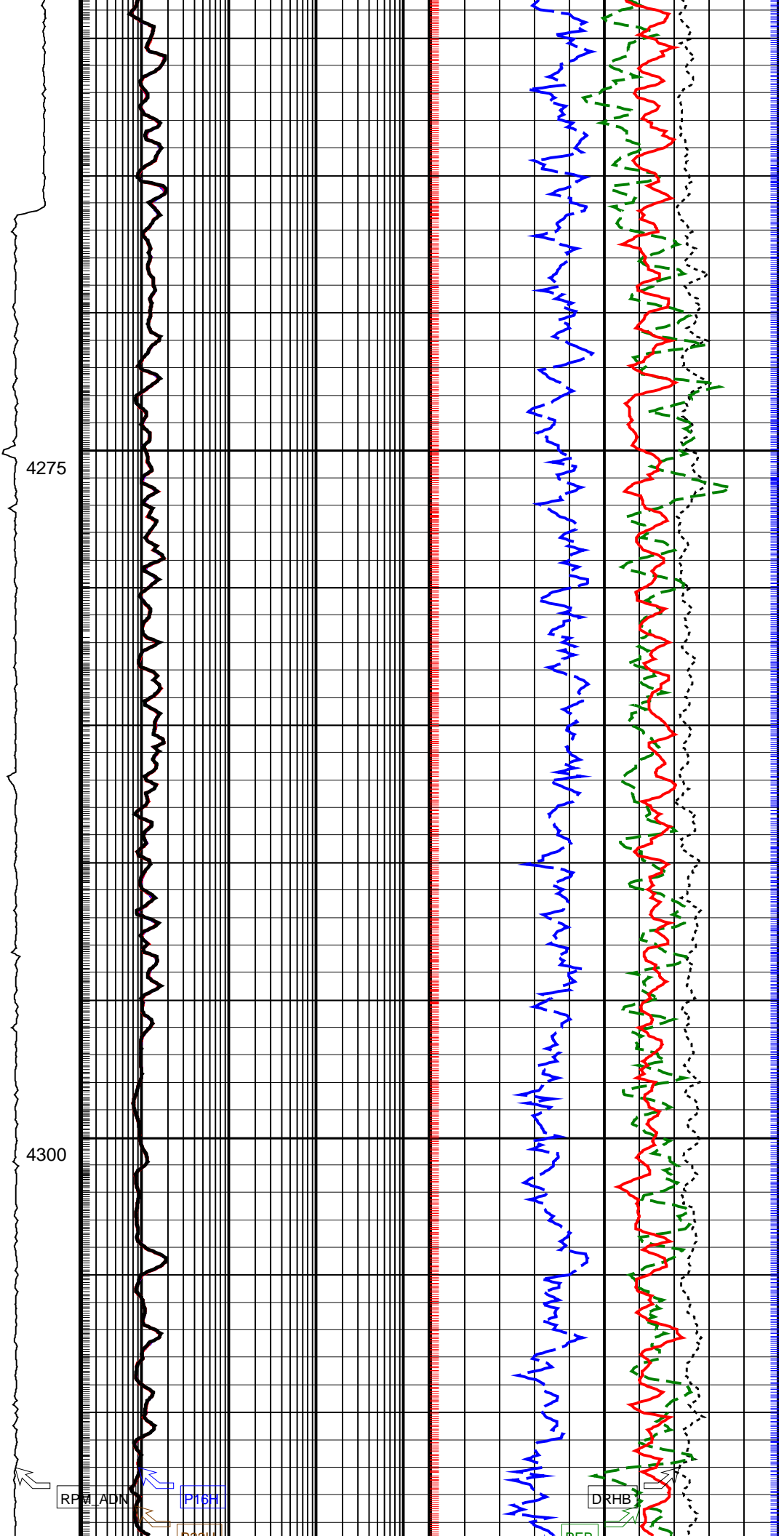
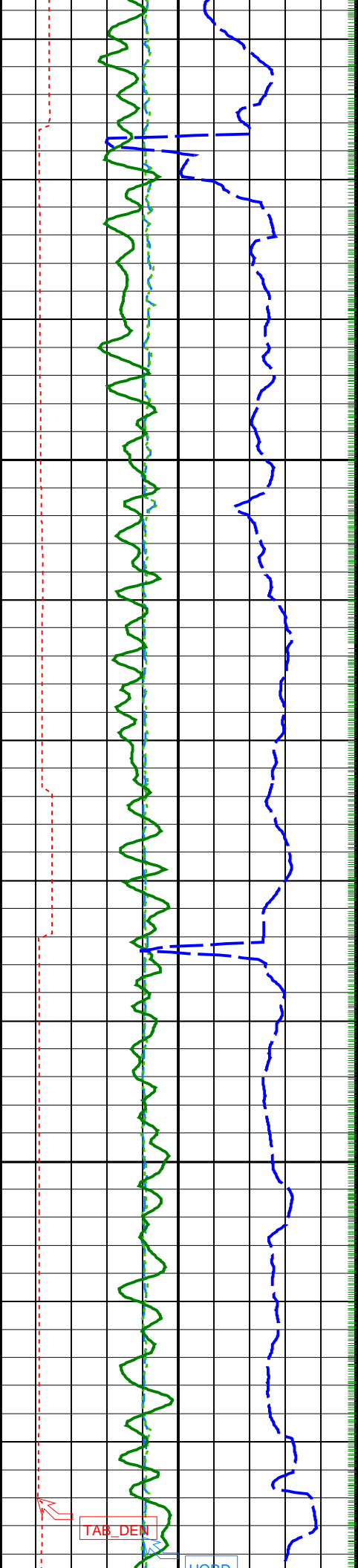

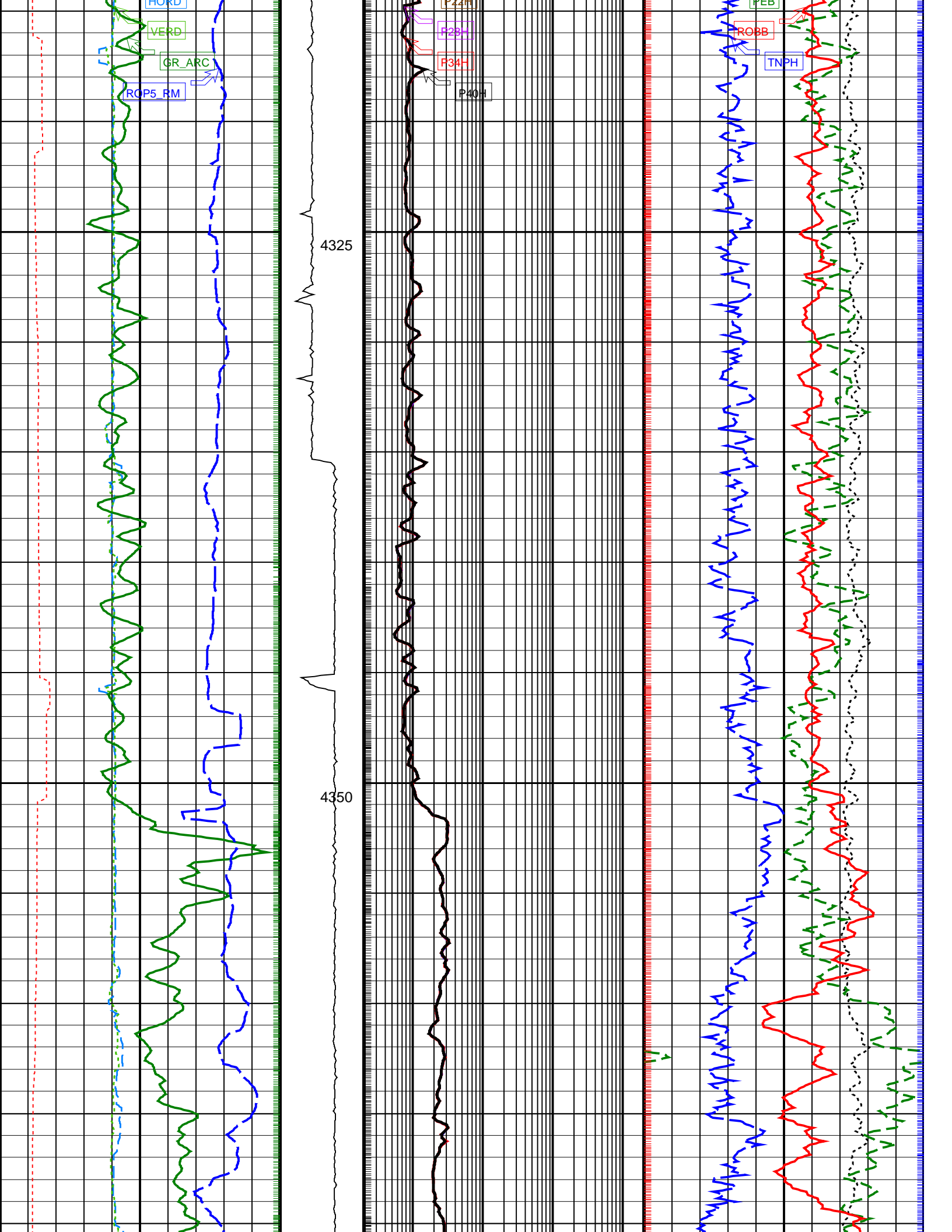

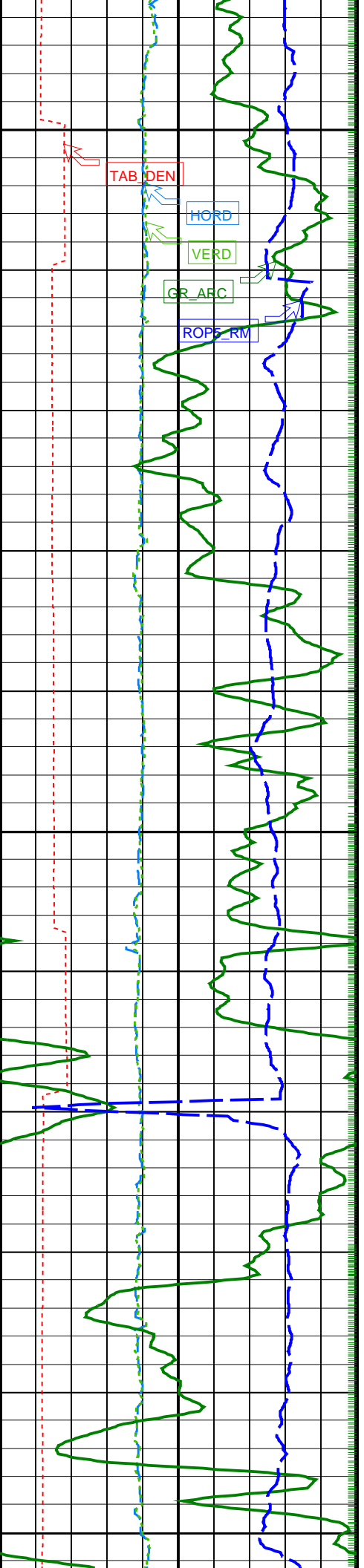

4375

RP1 ADN
P16H
P22H
P28H
P34H
P40H

4400

4425

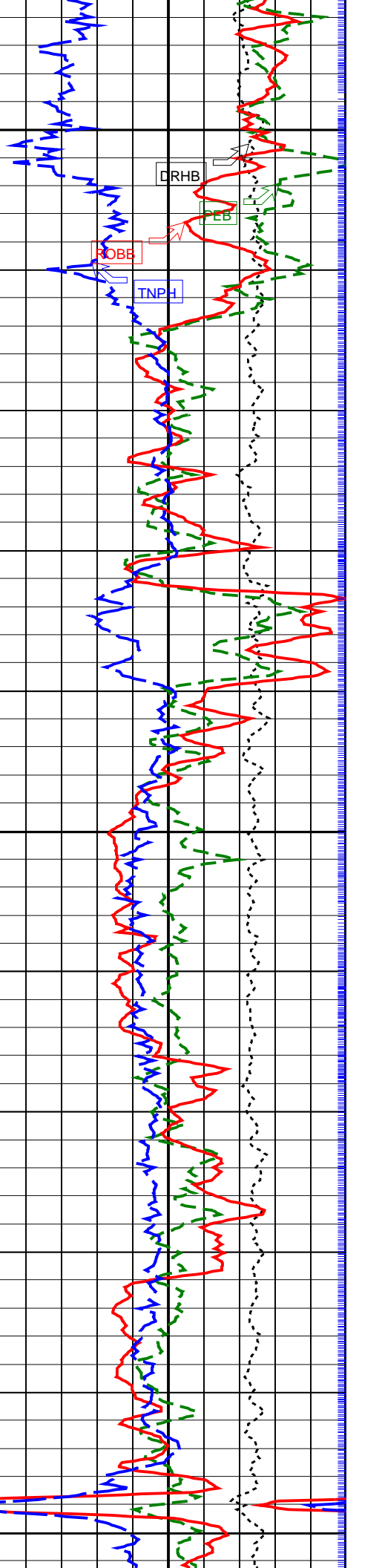
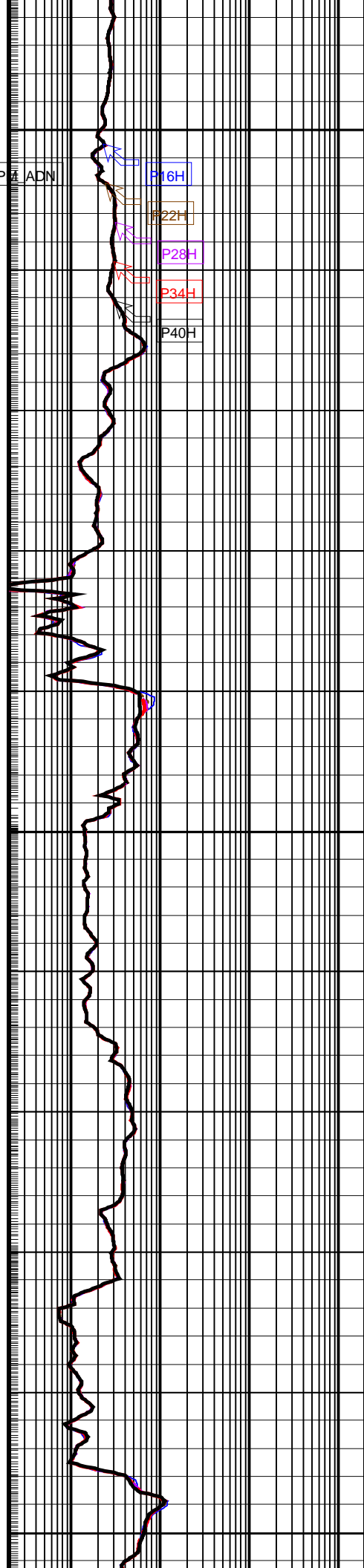

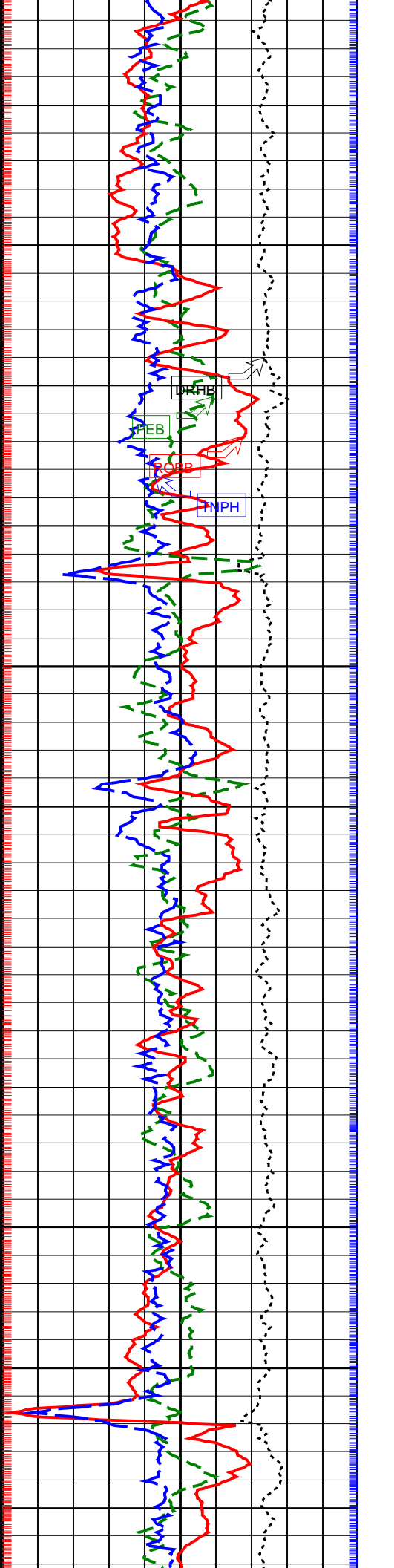
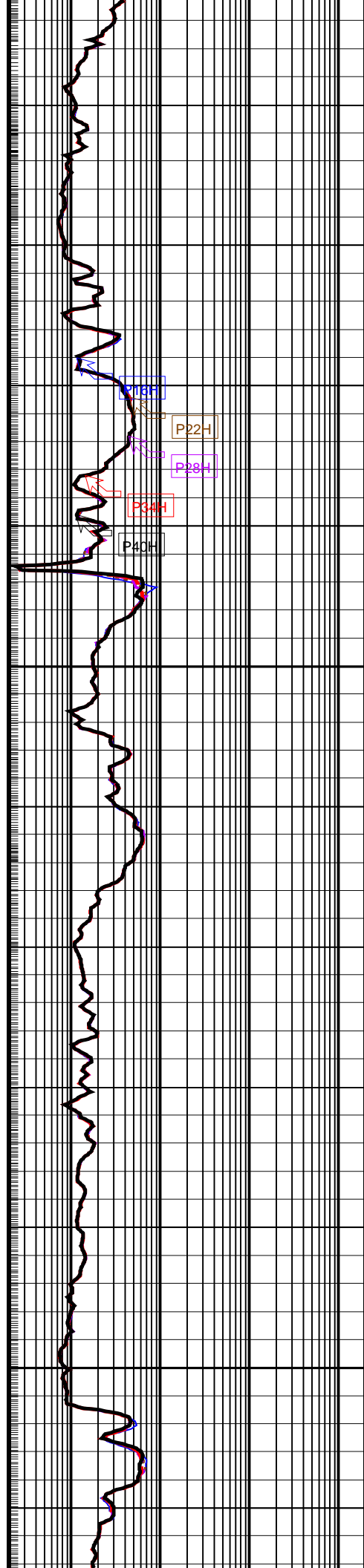
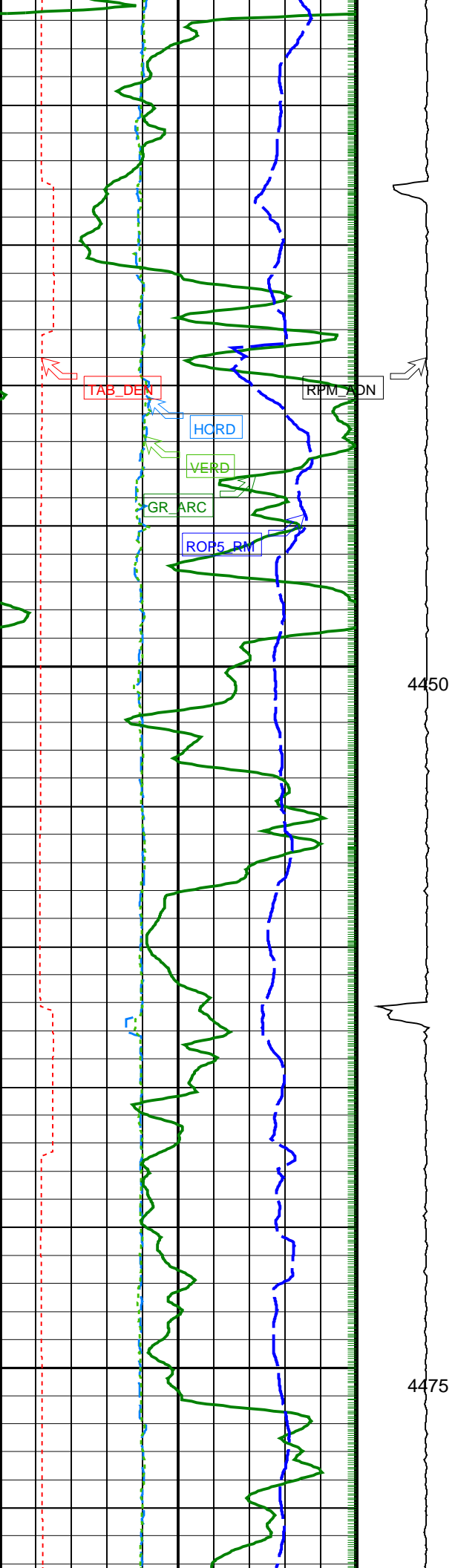

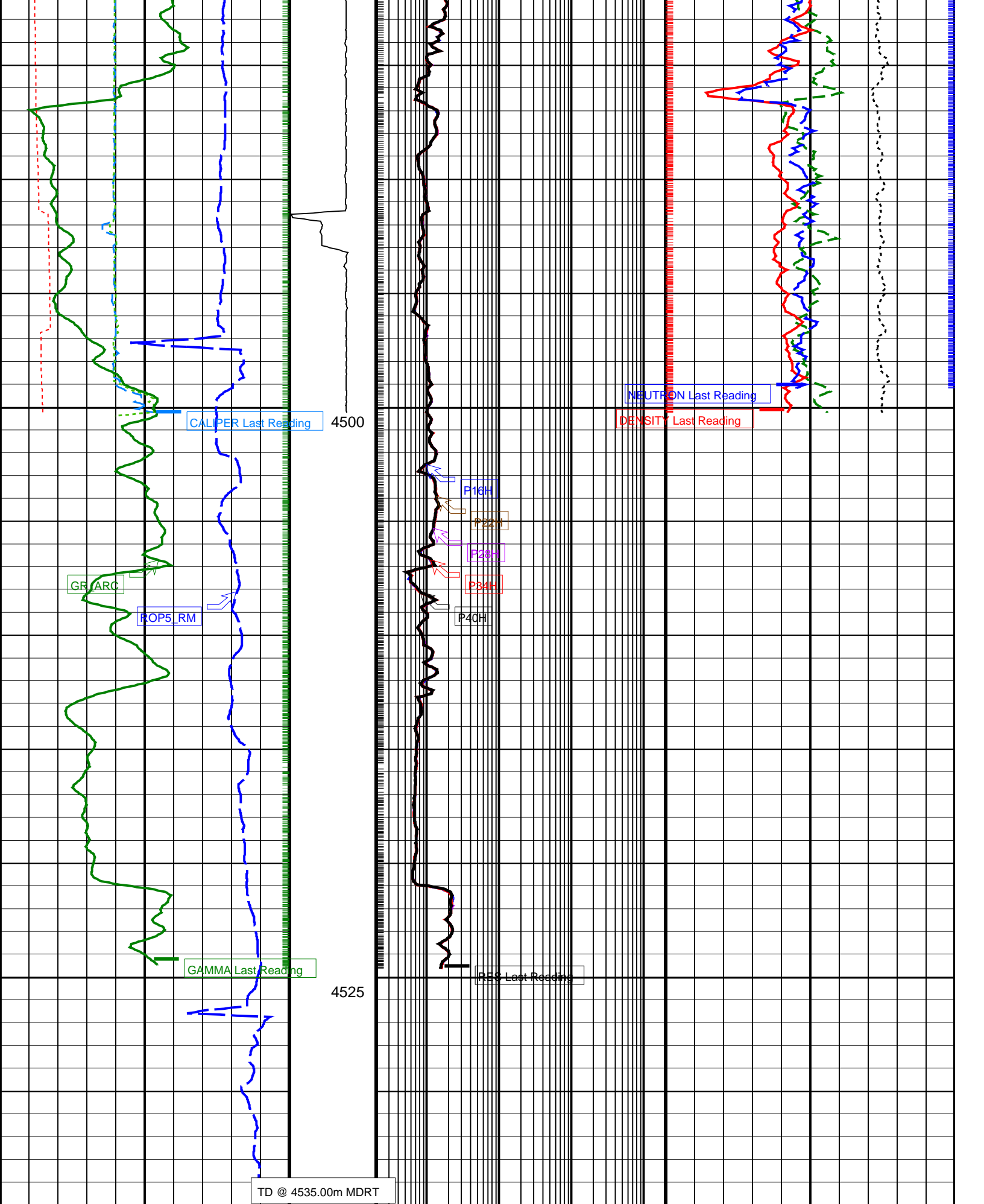

TD @ 4535.00m MDRT

<p>Density Time After Bit (TAB_DEN) (HR)</p>	<p>ADN Rotational Speed (RPM ADN)</p>	<p>ARC Phase-Shift Resistivity 16-in. at 2 MHz (P16H)</p>	<p>Bulk Density Correction, Bottom (DRHB)</p>
--	---	---	---

	(RPM)	0.2	(OHMM)	2000	-0.75	(G/C3)	0.25
		0		250			
Horizontal Hole Diameter (HORD)	(IN)	6		16	ARC Phase-Shift Resistivity 22-in. at 2 MHz (P22H)	Photoelectric Factor, Bottom (PEB)	
					0.2 (OHMM)	0 (----)	10
					2000		
Vertical Hole Diameter (VERD)	(IN)	6		16	ARC Phase-Shift Resistivity 28-in. at 2 MHz (P28H)	Bulk Density, Bottom (ROBB)	
					0.2 (OHMM)	1.85 (G/C3)	2.85
					2000		
ARC Gamma Ray (GR_ARC)	(GAPI)	0		200	ARC Phase-Shift Resistivity 34-in. at 2 MHz (P34H)	Thermal Neutron Porosity (TNPH)	
					0.2 (OHMM)	0.45 (V/V)	-0.15
					2000		
Rate of Penetration, Averaged over Last 5ft (ROP5_RM)	(M/HR)	200		0	ARC Phase-Shift Resistivity 40-in. at 2 MHz (P40H)		
					0.2 (OHMM)		
					2000		

PIP SUMMARY

Density Samples +

Neutron Samples +

+ ARC Gamma Ray Samples

+ ARC Resistivity Samples

IDEAL Version: ID14_OC_26

IDF

ARC6A-AA
SON675

Id14_0c_26
Id14_0c_26

MWD_10
ADN

Id14_0c_26
Id14_0c_26